THE CHALLENGE

SPEED
LIMIT
10

THE CIRCLE

1966

Mitchell College
Statesville, North Carolina

Foreword

This is Mitchell-our world today, our past tomorrow. We are proud of the progress that Mitchell College has made in the past years. At present Mitchell is in a "golden-age" of development, both scholastically and culturally. With increased enrollments, expanded curricula, improved student activities, and added responsibilities, Mitchell moves to meet the challenge.

Mitchell College has recently completed a new Student Union Building, and future plans include a new library, gym, and science building. If the past is a key to the future, this Institution will continue to expand the minds of inquiring youth and give new meaning to the disciplines of higher learning.

Mr. James Oscar Stradley

Dedication

Over the years students and faculty have come and gone, leaving their contributions, large or small, for the betterment of Mitchell College. Of these benefactors some have been exceptional, and such is the person to whom the 1966 Circle is dedicated. He is a man of strong character and noted for his participation in student activities. For time and energy devoted unselfishly to the continued enrichment of his students' lives, we proudly dedicate the 1966 Circle to you, Mr. James Oscar Stradley.

Editor's Message

We, the Circle Staff, present to you, the student body of Mitchell College, the 1966 Edition of The Circle. We have tried to relate the many activities which are a part of our daily lives and at the same time present to you the many highlights of this school year at Mitchell. We hope that our efforts have brought forth an annual which you will cherish long after your days at Mitchell College have become days of the past. May you cherish your 1966 Circle and keep it as a constant reminder of our Alma Mater.

Editor-in-Chief,
Margaret Catherine Fulp

Staff

Mitchell College Board of Trustees

Officers:

J. P. Huskins, Chairman . . . . . Statesville, N. C.
Roscoe West, Vice Chairman . . . . . Statesville, N. C.
A. B. Raymer, Secretary . . . . . Statesville, N. C.

Members:

Class 1965

Mr. E. E. Boyer . . . . . Statesville, N. C.
Mr. F. Holmes Ewell . . . . . Statesville, N. C.
Mr. Glenn Watts . . . . . Statesville, N. C.
Mr. J. Roscoe West . . . . . Statesville, N. C.
Mrs. Glenn Westmoreland . . . . . Statesville, N. C.

Class 1966

Mr. I. T. Avery . . . . . Statesville, N. C.
Mr. Rueben Cowles . . . . . Statesville, N. C.
Mr. J. P. Huskins . . . . . Statesville, N. C.
Mrs. C. B. Myers . . . . . Statesville, N. C.
Mr. Willian Pope . . . . . Statesville, N. C.

Class 1967

Mr. W. E. DeJarnette . . . . . Stony Point, N. C.
Mr. C. C. Fox . . . . . Statesville, N. C.
Mrs. Ralph T. Holmes . . . . . Statesville, N. C.
Mr. J. Mack Morrow . . . . . Mooresville, N. C.
Mr. R. F. Rash . . . . . Union Grove, N. C.

Class 1968

Dr. James Little . . . . . Statesville, N. C.
Dr. Davis Pressly . . . . . Statesville, N. C.
Mr. Edgar Rankin . . . . . Statesville, N. C.
Mr. A. B. Raymer . . . . . Statesville, N. C.
Mr. R. D. Warlick . . . . . Statesville, N. C.

Class 1969

Mr. R. L. Bradford . . . . . Statesville, N. C.
Mrs. R. Montgomery Steele . . . . . Statesville, N. C.
Mr. Henry R. Long . . . . . Statesville, N. C.
Mr. Fred Bunch, Jr. . . . . Statesville, N. C.
Mr. William C. Warlick . . . . . Statesville, N. C.

Class 1970

Mr. John L. Milholland, Jr. . . . . Statesville, N. C.
Mr. J. M. Wagner . . . . . Statesville, N. C.
Mr. W. E. Webb, Jr. . . . . Statesville, N. C.
Mr. Harper A. VanHoy . . . . . Olin, N. C.
Mr. S. E. Murdoch . . . . . Mooresville, N. C.

President's Message

TO THE STUDENTS OF MITCHELL:

Those of you who are new with us at Mitchell this year I am pleased to greet again, and those of you who are graduating from Mitchell I bid godspeed. To each of you I hope Mitchell has provided both stimulation and satisfaction.

You . . . as students . . . are our reason for being. As you join the academic procession that has continued through better than halves of two centuries, you become a permanent part of our lineage. You brought your needs and questions; I hope that those needs are satisfied and that you are better able now to answer the questions that will continue to arise.

Hale and farewell!

Sincerely yours,

John Montgomery
President
Mitchell College

Mitchell College has as the Dean of the Faculty, Dr. Thomas Spenser. Dr. Spenser received his B.A. at the University of Texas and his M.A. from Texas Technological College. He also received his Ph. D. Degree from Texas University.

Mitchell College is fortunate this year to have Mr. William Mashburn as Director of Student Affairs. He received his B.A. from the University of Hawaii, andalso his M.A. Degree.

Faculty

Mr. James M. Storie
B.A., M.A. Appalachian State Teachers College
Director of Admissions

Miss Mary Edna Matheson
B.S.S.A., M. Ed. University of North Carolina At Greensboro
Bursar

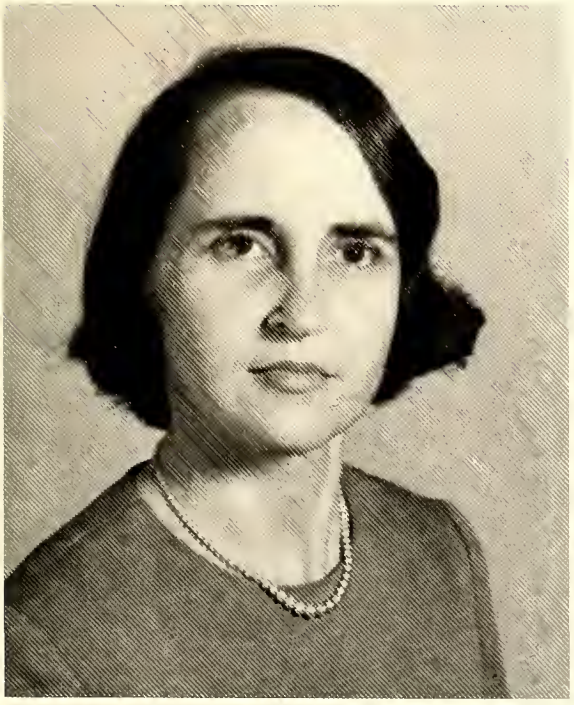

Mrs. Marcia J. Bradshaw
B.S., M.A., Graduate Study,
Appalachian State Teachers College
Librarian

Dr. Charles Tyer
B.A. Baylor University, M.S.
M.A. Southern Baptist Theological Seminary
Ph. D. Vanderbilt University
Chaplain

Faculty

Miss Florence Andrews
A.B. American University
M.A. Western University
Graduate Study:
Appalachian State Teachers College
Psychology

Mr. Kenneth Bradshaw
B.S., M.A. Appalachian State
Teachers College
Graduate Study:
Appalachian State Teachers College
Head, Music Department

Mr. John Brock, Jr.
B.A., M.M. University of Alabama
Music

Mr. Louis A. Brown
B.A., M.A. Graduate Study:
U.N.C. At Chapel Hill
Head, Social Sciences

Mr. Harold Chaitman
B.A., M.A. New York University
Graduate Study: University of Utah
English

Mr. Robert Dennis Candler
B.A. Carson-Newman College
M.A. Appalachian State Teachers College
History

Faculty

Mrs. Catherine Cline
A.B. Catawba College
M.A. Appalachian State
English

Miss Louise Gilbert
B.A. University of North
Carolina at Greensboro
University of Maryland
Berkshire School of Art
Head, Art Department

Mr. Jay Hall
B.S. Davidson College
M.A. Duke University
Graduate Study:
Virginia Polytechnic Institute
English

Mrs. Julia Hall
B.A. Converse College
M.S. Fordham University
English

Mr. Stephen C. Herman
B.S. Lenoir Rhyne College
M.A. Appalachian State Teachers College
Social Studies

Mrs. Carolyn Kelly
B.S. Appalachian State Teachers College
M.S. Appalachian State
Social Sciences

Faculty

Mr. Charles Sherrill Kelly
B.S., M.A. Appalachian State
Teachers College
Science

Miss Margaret Elizabeth Lane
B.S. Chowan College
M.Ed. University of North
Carolina at Greensboro
Graduate Study:
Raleigh School of Commerce College
Head, Business Education

Mrs. Katherine Nooe Knox
B.A. Meredith College
M.A. Columbia University
Graduate Study: Sorbonne University
University of North Carolina
Columbia University
Head, Modern Languages

Miss Martha Linney
B.A. University of North Carolina
M.A. Peabody College
Head, English Department

Mr. Morton Kent Palmer
B.A. Greensboro College
M.A. Appalachian State
Teachers College
Graduate Study:
Appalachian State Teachers College
English

Mr. Phillip Pletcher
University of Akron
B.S. Milligan College
M.S. University of Tennessee
Graduate Study:
Appalachian State Teachers College
Physical Education

Faculty

Mrs. Charlotte I. Pletcher
B.S. Milligan College
Graduate Study:
Appalachian State Teachers College
Physical Education

Mr. Wayne Rash
B.S. Appalachian State Teachers College
M.A. Appalachian State Teachers College
Mathematics

Mr. Samuel C. Reep
B.S. Appalachian State Teachers College
M.A. Appalachian State Teachers College
Head, Mathematics

Mrs. Betty Sherrill
B.S. Catawba College
M.A., Appalachian State Teachers College
Graduate Study:
Appalachian State Teachers College
Business Education

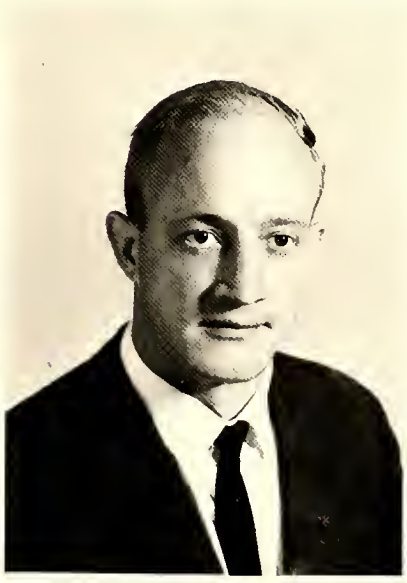

Mr. Harold Dean Simpson
B.S. Florence State College
M.S. Appalachian State Teachers College
Biological Sciences

Mr. Dennis Sloan
A.B. Lenoir Rhyne
M.A. Appalachian State Teachers College

Faculty

Mr. Sidney R. Sowers
B.S. Davidson College
M.A. Appalachian State Teachers College
Biological Sciences

Mrs. Gloria Spencer
B.S. Texas Tech. College
M.A. Texas Tech. College
Graduate Study: University of Texas
English

Mrs. Ruth Stevenson
B.S. Winthrop College
Graduate Study:
Appalachian State Teachers College
Speech

Mr. John Edward Stine
B.A., M.A. University of Missouri
Graduate Study:
University of Missouri
History

Mr. James O. Stradley
B.A., M.A. Appalachian
State Teachers College
Social Sciences

Staff

Mrs. Elizabeth Patterson
Assistant Librarian

Mrs. John Montgomery
Director of Student Union

Mrs. Bird Williams
Secretary
Business Office

Mrs. Brenda Austin
Secretary
Director of Admissions

Mrs. Martha Johnson
Secretary
Registrar's Office

Mrs. Brenda Lackie
Secretary
President's Office

Miss Jean Neely
Secretary
Registrar's Office

Miss Nancy Jane Spach
Secretary
Director of Student Affairs

Mrs. Phylis Travis
Secretary
Registrar's Office

Mrs. Mittie D. Caldwell
House-Mother, Annex

Mrs. James P. Gray,
House-Mother, Main Dorm

Mrs. Walter Morphis
Assistant Supervisor,
Student Union

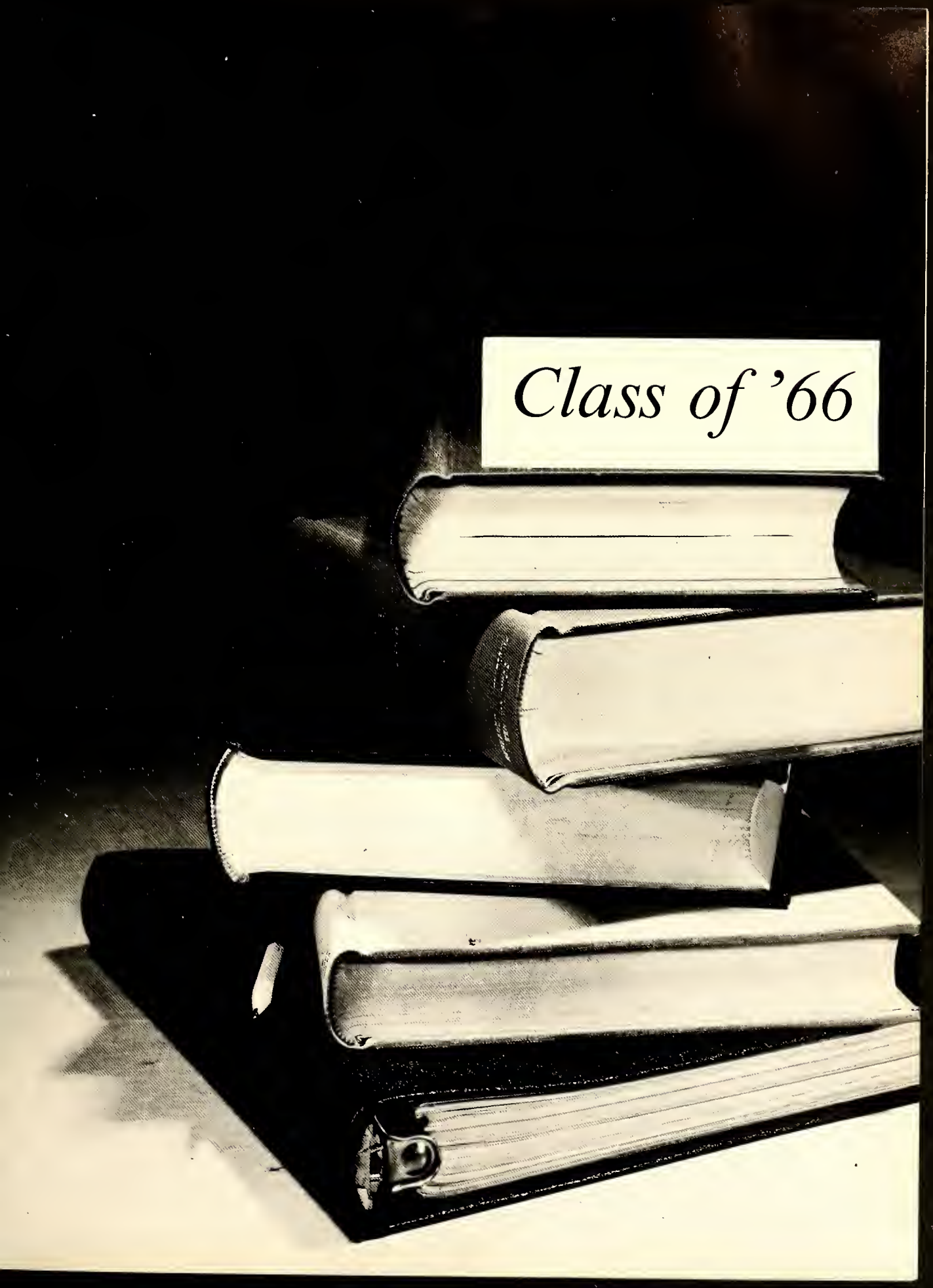
Class of '66

Sophomore Class Officers

President ..... Ric Chatham
Vice President ..... Mary Francis Russell
Secretary ..... Dottie Robinette
Treasurer ..... Steve White
Student Council Representative ..... Don Draper

Alexander, John Maurice
Greensboro, N. C.
General College Diploma

Amon, Robert Jacob
Statesville, N. C.
General College Diploma

Aycoth, Ronald Bruce
Salisbury, N. C.
General College Diploma

Bailey, Diane Lee
Norfolk, Va.
General College Diploma

Barefoot, Eloise
Barium Springs, N. C.
General College Diploma

Barnes, Barbara Ann
Taylorsville, N. C.
Associate of Arts Degree

Bebber, Brenda Fay
Taylorsville, N. C.
General College Diploma

Benge, Linda Gail
Statesville, N. C.
Associate of Science Degree

Brewer, Fred Madison
Winston-Salem, N. C.
General College Diploma

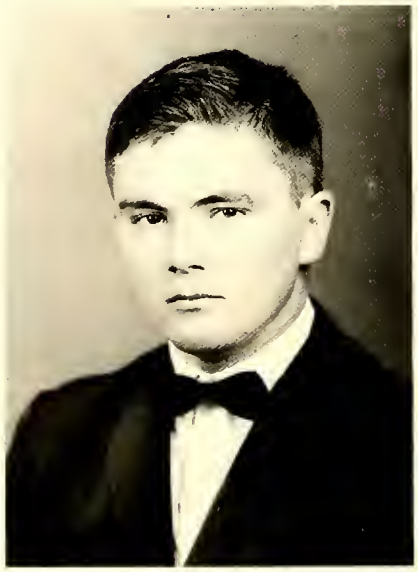

Burleson, Michael
Morganton, N. C.
General College Diploma

Caldwell, Gerald
Catawba, N. C.
General College Diploma

Caldwell, Ruth
Statesville, N. C.
General College Diploma

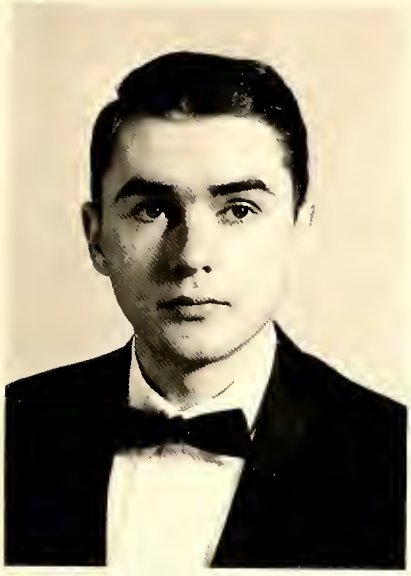

Campbell, Larry Stephen
Statesville, N. C.
General College Diploma

Campbell, Sally Mae
Taylorsville, N. C.
Associate of Arts Degree

Cardwell, Bob
Madison, N. C.
General College Diploma

Chatham, Stanley Harrison
Salisbury, Maryland
Associate of Arts Degree

Cheek, Linda Faye
Statesville, N. C.
General College Diploma

Chilton, Paul Taylor
Reidsville, N. C.
General College Diploma

Christenbury, Laura Jo
Charlotte, N. C.
General College Diploma

Clendenin, Jessie Rose
Statesville, N. C.
General College Diploma

Coles, Mary Francis
Statesville, N. C.
General College Diploma

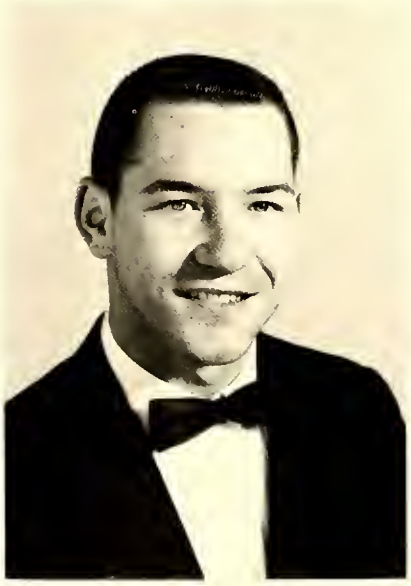

Corriher, Tony Beaver
Landis, N. C.
Associate of Science Degree

DeVore, Barbara Ann
Durham, N. C.
General College Diploma

Dickerson, Herman Edward
Statesville, N. C.
General College Diploma

Dimmette, James Claude, Jr.
Winston-Salem, N. C.
General College Diploma

Draper, Donald Wayne
Durham, N. C.
General College Diploma

Drum, Roger
Statesville, N. C.
General College Diploma

Elliot, Lynn
Hickory, N. C.
General College Diploma

Ervin, Dianne
Statesville, N. C.
General College Diploma

Estep, Alice Lillie
Sparta, N. C.
Associate of Arts Degree

Faison, Ernest Garland
Salisbury, N. C.
General College Diploma

Fisher, Brenda Earle
Statesville, N. C.
Associate of Science Degree

Franck, Barbara B.
Syracuse, New York
General College Diploma

Fulp, Margaret Catherine
Statesville, N. C.
Pre-Music Diploma

Grainger, Ronald Alison
Linden, N. C.
General College Diploma

Greenfield, Darlene June
Maniton Beach, Michigan
General College Diploma

Harmon, James Ferrell
Statesville, N. C.
General College Diploma

Hartsook, Ronald Lou
Greensboro, N. C.
General College Diploma

Hedrick, Jennifer Ellen
Lenoir, N. C.
General College Diploma

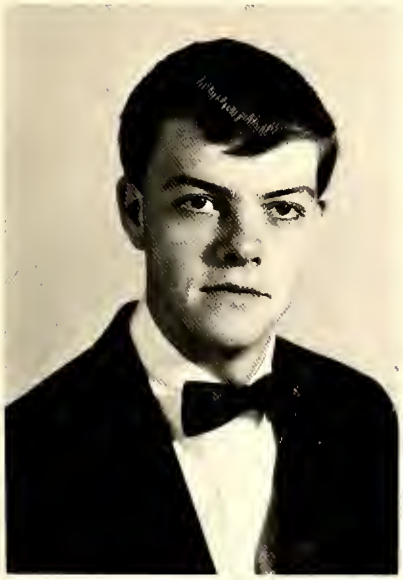

Holcomb, Johnny Preston
Thurmond, N. C.
General College Diploma

Isenhower, Jane Daniel
Newton, N. C.
General College Diploma

Johnson, Cheryl Olivia
Winston-Salem, N. C.
Associate of Science Degree

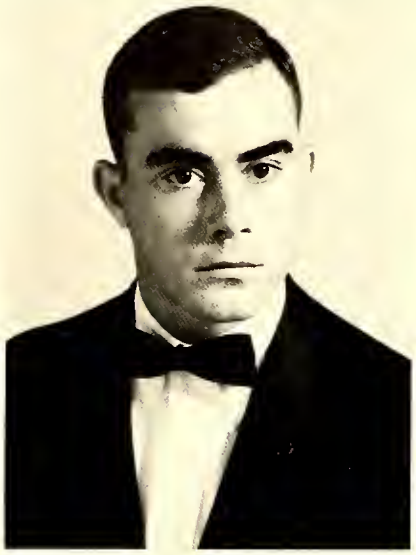

Keller, David S.
Statesville, N. C.
General College Diploma

Lanier, Phyllis Jane
Statesville, N. C.
General College Diploma

Lynch, Edward John
Wehtersfield, Conn.
General College Diploma

Martin, Donna
Arlington, Va.
General College Diploma

Milam, Sherilyn Lea
Statesville, N. C.
General College Diploma

Mitchell, Woodrow Wilson
Greensboro, N. C.
General College Diploma

Mobley, Carmen Elaine
Statesville, N. C.
General College Diploma

Moffett, Mary Vance
South Miami, Florida
General College Diploma

Moore, Elsie Earle
Statesville, N. C.
Music Degree

Moose, Bonzia Kay
Statesville, N. C.
General College Diploma

Moran, Brenda Kay
Statesville, N. C.
General College Diploma

Morris, Eleanor Louise
Sanford, N. C.
General College Diploma

Morton, Frances H.
Statesville, N. C.
General College Diploma

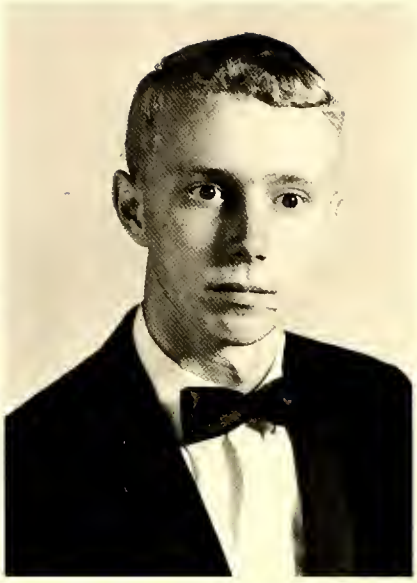

Murdock, Gayle Edwin
Troutman, N. C.
General College Diploma

Myers, Vickey Ellen
Winston-Salem, N. C.
General College Diploma

Norton, Willis R. (Mrs.)
Harmony, N. C.
General College Diploma

Oliver, Beverley Gay
Richmond, Virginia
General College Diploma

Parlier, Joanna Bell
Statesville, N. C.
General College Diploma

Phillips, Myrtle Frances
East Bend, N. C.
General College Diploma

Plyler, Andrew H.
Statesville, N. C.
General College Diploma

Poole, Daphna Gayle
Statesville, N. C.
Associate of Science

Rash, Helen Kay
Olin, N. C.
General College Diploma

Raymer, Celeste Revelle
Statesville, N. C.
General College Diploma

Robinette, Dorothy Ann
Statesville, N. C
Secretarial-Steno. Certificate

Robinson, Willard Cleo
Winston-Salem, N. C.
Associate of Science Degree

Russell, Mary Frances
Statesville, N. C.
Associate of Arts Degree

Segraves, Jerry Franklin
Winston-Salem, N. C.
General College Diploma

Sheilds, Janet Aileen
Lynchburg, Virginia
General College Diploma

Sherrill, Kay Frances
Statesville, N. C.
General College Diploma

Shinn, Bob
Mt. Ulla, N. C.
General College Diploma

Smithdeal, Richard
Mooresville, N. C.
General College Diploma

Speas, Richard Lee
Rural Hill, N. C.
General College Diploma

Stafford, Danny
Statesville, N. C
Associate of Arts Degree

Stidham, Patricia Ann
Baumholder, Germany
General College Diploma

Storie, Pamela Elizabeth
Statesville, N. C.
General College Diploma

Tharpe, Mary Beth
Troutman, N. C.
Associate of Arts Degree

Thomas, Barry Nelson
Statesville, N. C.
General College Diploma

Thomas, Laban DeWitt
Concord, N. C.
General College Diploma

Tilley, Mary Anne
Winston-Salem, N. C.
General College Diploma

Tieff, Nancy Ann
Belvidere, N. J.
General College Diploma

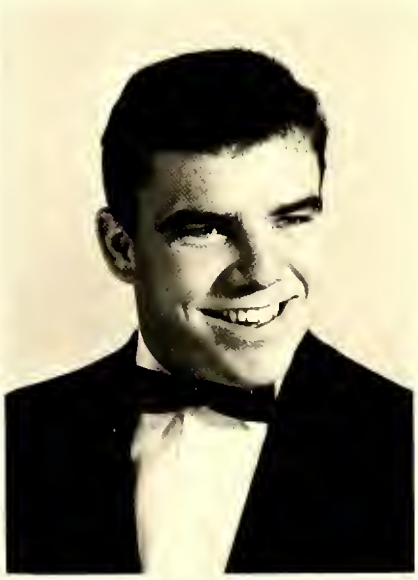

Towell, John Reid
Mocksville, N. C.
General College Degree

Tutterow, James C., Jr.
Mocksville, N. C.
Associate of Arts Degree

Waldoch, Jacqueline Marie
High Point, N. C.
General College Diploma

Waller, Joan C.
Winston-Salem, N. C.
General College Diploma

Warren, Michael Wayne
Statesville, N. C.
General College Diploma

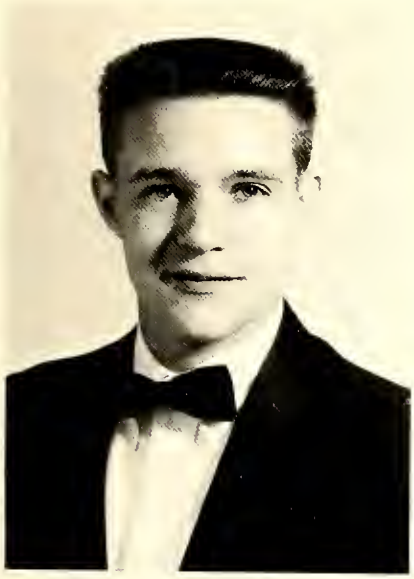

Wasson, Robert L.
Statesville, N. C.
General College Diploma

Watters, Mary Ann
Newton, N. C.
General College Diploma

Watts, Thomas Gill
Statesville, N. C
Associate of Arts Degree

Wells, John Benjamin
Greensboro, N. C.
General College Diploma

Westmoreland, Emilee Jane
Mooresville, N. C.
General College Diploma

White, Jeffrey Wilson
Statesville, N. C.
General College Diploma

Wiley, Susan E.
Somers, Conn.
General College Diploma

Wilhelm, Brenda Hope
Statesville, N. C.
General College Diploma

Wokatsch, Jurgen
Statesville, N. C.
General College Diploma

Williams, Jane Britt
Roseboro, N. C.
General College Diploma

Class of '67

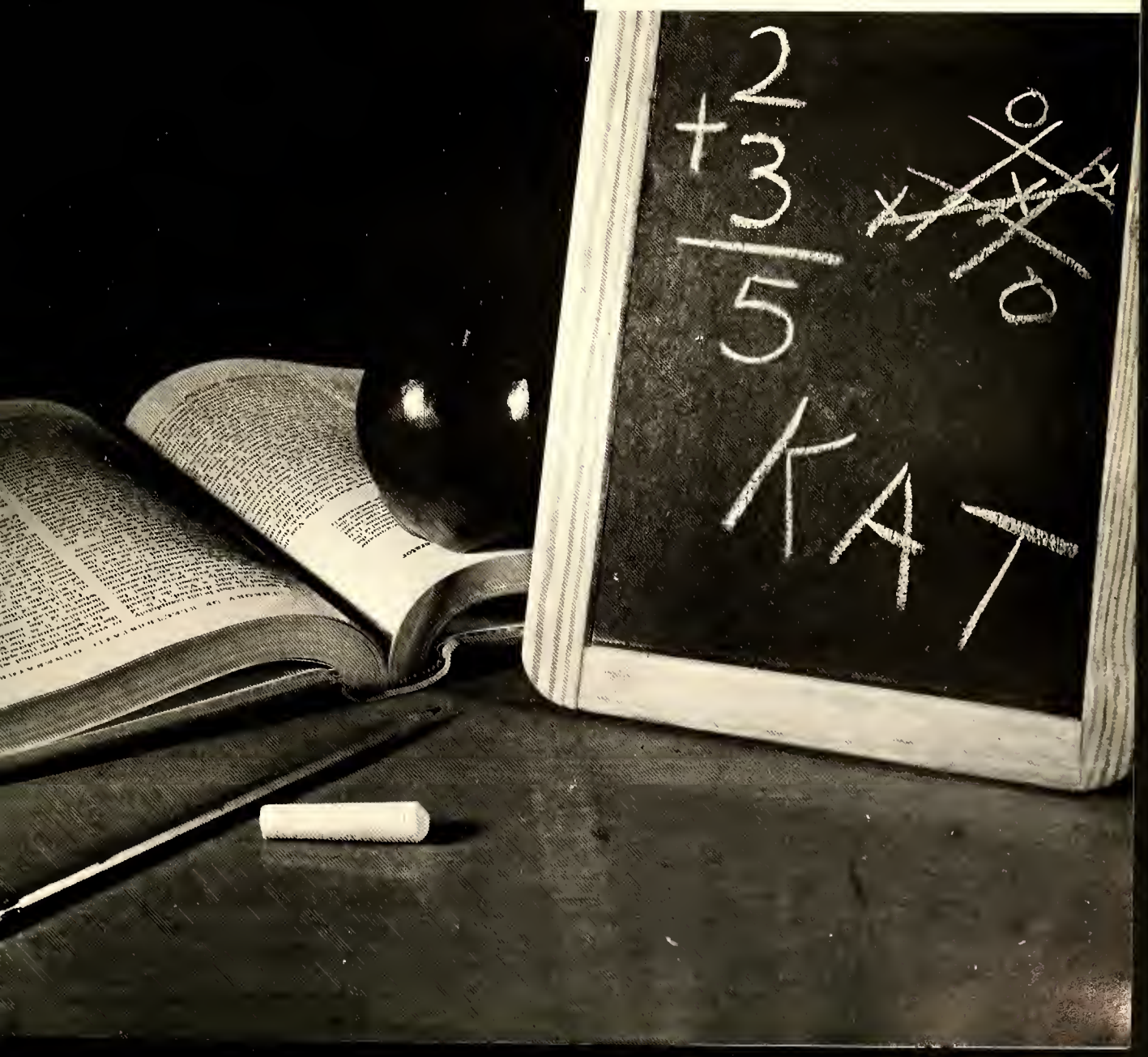

In Memoriam

No words can express our deep and sincere grief over the death of our fellow student Norman Smith Grubb, Jr. Although we knew him only for a short time, his pleasant smile and manner will long be remembered. We shall always cherish his memory in our hearts.

Freshman Class Officers

President.....Jim Poole
Vice President.....Jimmy Ring
Secretary.....Cynthia Schnupper
Treasurer.....Rick Morrison
Student Council Representative.....Mike Courain

Adams, Charles Thomas
Charlotte, N. C.

Alexander, Peggy Ann
Stony Point, N. C.

Alper, Sharon Jean
Lynchburg, Va.

Archer, Janice Lee
Statesville, N. C.

Arndt, Brenda Gail
Statesville, N. C.

Barker, Zeb Ernest
Statesville, N. C.

Barnhardt, Larry James
Mocksville, N. C.

Barrow, Gilda Lee
Kernersville, N. C.

Beck, Margaret Elizabeth
Morganton, N. C.

Bedsoul, Linda Gayle
Ennice, N. C.

Belton, Hugh William
Statesville, N. C.

Bennett, Carol Diane
Statesville, N. C.

Black, Vickie Vaughn
Charlotte, N. C.

Blankenship, Tony Marshall
Harmony, N. C.

Bolen, Martha J.
Charlotte, N. C.

Bostian, Alice Deane
Statesville, N. C.

Bowman, James Talmadge
Brown Sumit, N. C.

Bebber, Grady Bryan
Kannapolis, N. C.

Bradford, Joyce Little
Statesville, N. C.

Brawley, Allen Morrison
Statesville, N. C.

Brawley, Carolyn LeGrand
Hickory, N. C.

Breedlove, Randall Leonard
Pleasant Garden, N. C.

Brendle, James David
Elkin, N. C.

Bridgers, Robert Evans
Rowland, N. C.

Brinkley, Dennis William
Statesville, N. C.

Brown, Ralph Edward
Winston-Salem, N. C.

Brown, Donna Ruth
Mooresville, N. C.

Brown, Richard Daniel
Claremont, N C.

Brydges, Martha Beatrice
Vincintown, N. J.

Bullard, Gail Syniscial
Harmony, N. C.

Bullard, Rayline W.
Olin, N. C.

Burge, William Stephen
King, N. C.

Burgess, Betty Low
Statesville, N. C.

Burrus, Alfreida Anne
Newton, N. C.

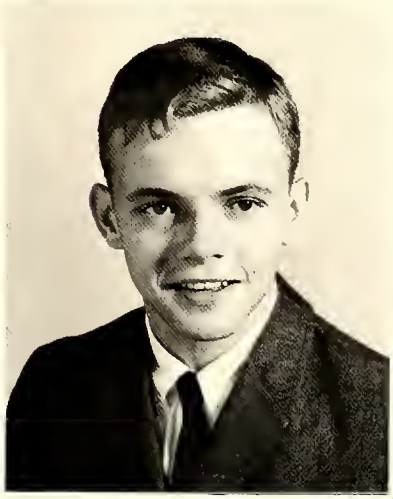

Carpenter, Forrest Lafon
Mooresville, N. C.

Carter, Bonnie Lee
Charlotte, N. C.

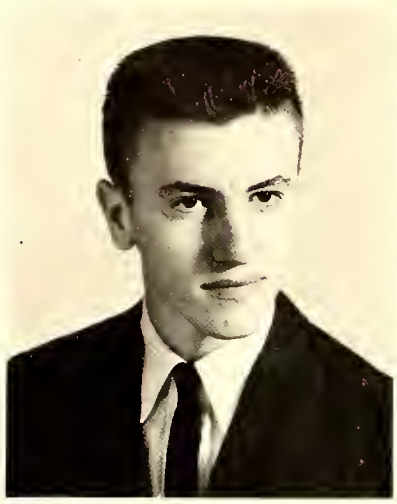

Carter, Billy Wayne
Yadkinville, N. C.

Cavin, Frances Rebecca
Norfolk, Va.

Chapman, Thomas
Love Valley, N. C.

Chapman, Carol Gene
Statesville, N. C.

Childres, Donald Ned
Stony Point, N. C.

Church, Sammy
Statesville, N. C.

Clendenin, Michael Wayne
Statesville, N. C.

Clendenin, Spencer Lee
Alexandria, Va.

Cline, Charles Howard
Conover, N. C.

Cline, Bonnie Sue
Statesville, N. C.

Cloaninger, Troy Frank
Statesville, N. C.

Cloer, Wesley Ann
Statesville, N. C.

Coblentz, Lucinda Kamp
Williamsburg, Va.

Cochran, Judy Gay
Concord, N. C.

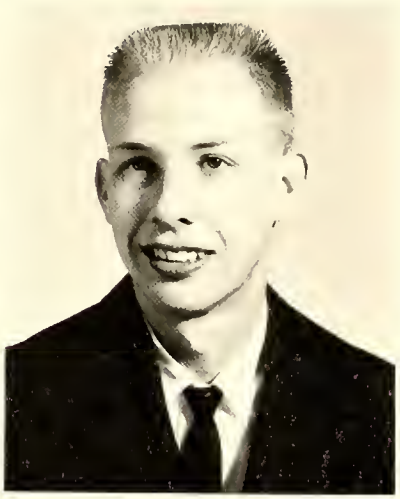

Coggins, Fred Austin
Charlotte, N. C.

Collins, Karen Lougenia
Troutman, N. C.

Comer, Donald Dale
Covington, N. C.

Cooke, Marian Janice
Mount Airy, N. C.

Cornelius, Anna Clayton
Troutman, N. C.

Corns, Billy Ray
Lawsonville, N. C.

Courain, Michael Henry
Virginia Beach, Va.

Cox, Sherry Kaye
N. Wilkesboro, N. C.

Crater, Judith Lynne
Yadkinville, N. C.

Craver, Linda Kaye
Winston-Salem, N. C.

Cribb, Roy Banks
Mullins, S. C.

Crowson, Dennis Gill
Statesville, N. C.

Current, Billee Rose
Statesville, N. C.

Dagenhart, Rickie Jacob
Taylorsville, N. C.

Dailey, Eric Thoraton
Lynchburg, Va.

Dancy, Mary Kathryn
Wilbar, N. C.

Davidson, Sylvia Ann
Statesville, N. C.

Davis, Barbara B.
Conover, N. C.

Davis, Janet Christine
Winston-Salem, N. C.

Davis, Saundra Kay
Statesville, N. C.

Dehart, Stewart Wood
Wenonah, New Jersey

Dick, Henry Edson
Greensboro, N. C.

Dillon, Harvey Bennett
Walkertown, N. C.

Dishman, Glen Allen
Statesville, N. C.

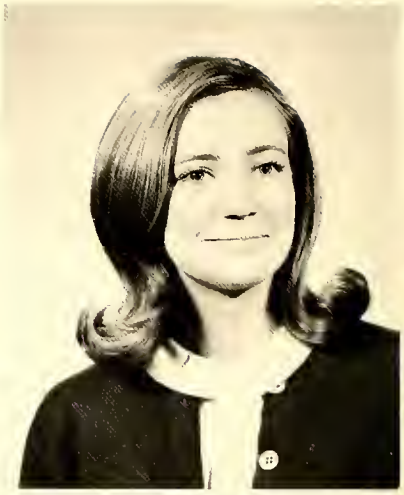

Dowell, Anita Lynn
Winston-Salem, N. C.

Dudley, Sheridan Cabell
Lynchburg, Va.

Dupere, John Louis, Jr.
Hampton, Va.

Dyson, Connie Neil
Stony Point, N. C.

Earnhart, Clifford Holland
Salisbury, N. C.

Echerd, Neddie
Taylorsville, N. C.

Essic, Mary Ellen
Mocksville, N. C.

Edwards, Pamela Jane
Statesville, N. C.

Eley, William Brinkley
Norfork, Va.

Emery, Karen Elaine
Statesville, N. C.

Ervin, Tommy L.
Statesville, N. C.

Findt, William Charles
Statesville, N. C.

Fisher, Thomas Wayne
Charlotte, N. C

Flora, Ellen Ferrell
Roanoke, Va.

Forester, Mary Jane
Wilkesboro, N. C.

Foster, Suzanne Penelope
Georgetown, S. C.

Foust, Frances Gray
Graham, N. C.

Fox, Wade Thomas
Hiddenite, N. C.

Foy, Elizabeth Ann
Stony Point, N. C.

Farrell, Judith Jane
Griffin, Georgia

Francese, Justine Anne
Waterford, Conn.

Franklin, Patsy Dianne
Hickory, N. C.

Frazier, Gerrine Catherine
Statesville, N. C.

Gaither, Leonora Jane
Statesville, N. C.

Gaither, Thomas Kirkpatrick
Fort Mill, S. C.

Galliher, Shelby Jean
Harmony, N. C.

Gamble, Thomer Wilson
Hickory, N. C.

Gantt, Wanda Rose
Statesville, N. C.

Garner, Thomas Edward
Hamptonville, N. C.

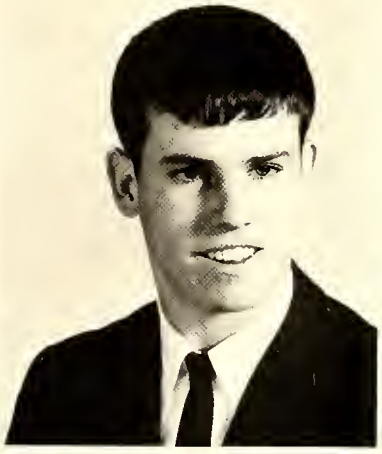

Gerringer, Edward Joel
Draper, N. C.

Gonzalez, Albert James
Huntington, N. Y.

Gregory, Bonnie Carol
Elkin, N. C.

Gwyn, John Austin
Winston-Salem, N. C.

Hadley, Mary Jane
Statesville, N. C.

Hager, Don Nelson
Statesville, N. C.

Haley, Clarence Walter
High Point, N. C.

Hall, Archibald Bruce
Pawleys Island, S. C.

Hall, Connie Rebecca
Morganton, N. C.

Hamilton, Mary Wardlaw
Georgetown, S. C.

Haring, Nancy Jean
Winston-Salem, N. C.

Harmon, Barbara Ann
Newton, N. C.

Hartsell, Patricia Ann
Hickory, N. C.

Havel, Jeffrey Frank
Pawleys Island, S. C.

Head, Betty Sue
Stony Point, N. C.

Hensley, Brenda Kay
Woodleaf, N. C.

Hepler, Marilyn Kate
Statesville, N. C.

Hiatt, Earl Booker
Winston-Salem, N. C.

Hill, Robert Clyde
Mount Airy, N. C.

Hoke, Jerry Wayne
Conover, N. C.

Holder, Larry Joel
Roxboro, N. C.

Holmes, James Addison
Winston-Salem, N. C.

Honey, Mark Preston
Charlotte, N. C.

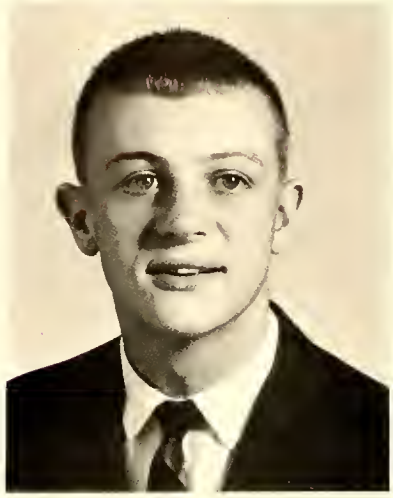

Huffman, Rodney Steven
Purlear, N. C.

Jackson, Helen Dale
Chadbourn, N. C.

Johnson, Harold Nelson
Statesville, N. C.

Johnston, Ruby Ackett
Statesville, N. C.

Jones, James Donald
Mocksville, N. C.

Jordan, Michael Randolph
Troutman, N. C.

Kamentz, Randolph Joseph
Statesville, N. C.

Kamps, Mona Belle
Statesville, N. C.

Keller, Jessie Mae
Yardley, Penn.

Kelley, James Carol
Norfolk, Va.

Kenerly, Karen Rebecca
Wilkesboro, N. C.

Kenerly, Loraine Scott
Thomasville, N. C.

Kennedy, Judy Patricia
Statesville, N. C.

Kepley, Alice Schadt
Charlotte, N. C.

Kincaid, Dennis I.
Morganton, N. C.

Kirkpatrick, Brenda Anne
Statesville, N. C.

Lackey, Brenda Sue
Hiddenite, N. C.

Leckie, Betty Gail
Statesville, N. C.

Ledbetter, Richard Wayne
Statesville, N. C.

Leonard, Wade H.
Ringgold, Georgia

Lescault, Cecile Denise
Winston-Salem, N. C.

Lewis, Charles Anderson
Statesville, N. C.

Likos, Robert James
West Orange, New Jersey

Lindsey, Norms Gaye
Statesville, N. C.

Lippard, Gloria Dean
Statesville, N. C.

Lipscomb, Gloria Jean
Port Royal, Va.

Little, Sherry Dean
Statesville, N. C.

Livingston, Mary Nelda
Mocksville, N. C.

Long, Cheryl Blane
Pfafftown, N. C.

McCalley, Frances Ford
Frederlicksburg, Va.

McCombs, Linda Ruth
Statesville, N. C.

McVey, Brenda Sue
Troutman, N. C.

Markland, Douglas Ray
Advance, N. C

Marsh, Clinton Dale
Reidsville, N. C.

Martin, Max, Jr.
Jonesville, N. C.

Massey, Bobby Joe
Statesville, N. C.

Mast, Jimmie Dolores
Dobson, N. C.

Mayes, William Rhodes, Jr.
Mayesville, S. C.

Mayes, David Allen
Statesville, N. C.

Melville, Jenny Louise
N. Wilkesboro, N. C.

Miller, Rachel Anne
Winston-Salem, N. C.

Misenheimer, Brenda Ann
Statesville, N. C.

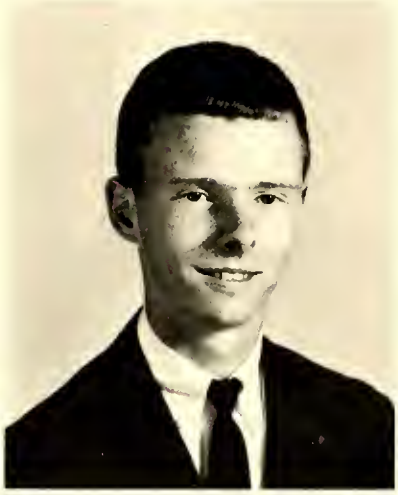

Moffitt, Harold William
Arden, N. C.

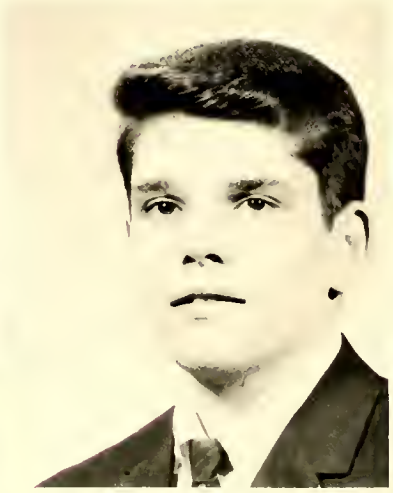

Moore, Donald Richard
Liberty, N. C.

Moore, Larry Christian
Mount Airy, N. C.

Moore, Patricia Foster
North Wilkesboro, N. C.

Moore, Sarah Joyce
Statesville, N. C.

Moose, David Martin
Statesville, N. C.

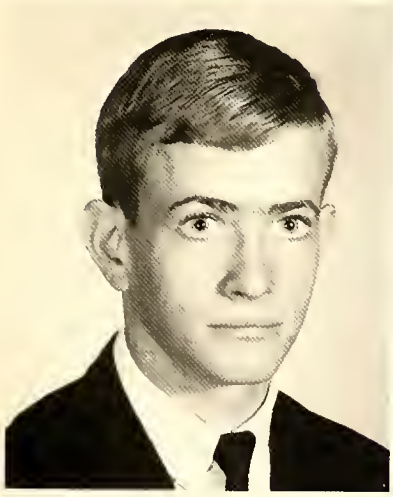

Morrison, Richard Edgar
Statesville, N. C.

Morton, Linda Joy
Statesville, N. C.

Muse, David John
Greensboro, N. C.

Mustyan, Linda Elaine
Alexandria, Va.

Myers, Betty Jean
Statesville, N. C.

Nichols, Mary Jane
Purlear, N. C.

Nance, Linda Gail
Troutman, N. C.

Orren, Linda Dorislyn
Statesville, N. C.

Osborne, Dennis Kay
Lynchburg, Va.

Oswalt, Larry Ben
Statesville, N. C.

Overcash, Sandra Jane
Statesville, N. C.

Overby, Brenda Mae
Danbury, N. C.

Owens, James Sherrman
Statesville, N. C.

Owens, Jenning Kerr
Bennettsville, S. C.

Parker, Wayne Oliver
Mt. Airy, N. C.

Parlier, Nancy Elizabeth
Moravian Falls, N. C.

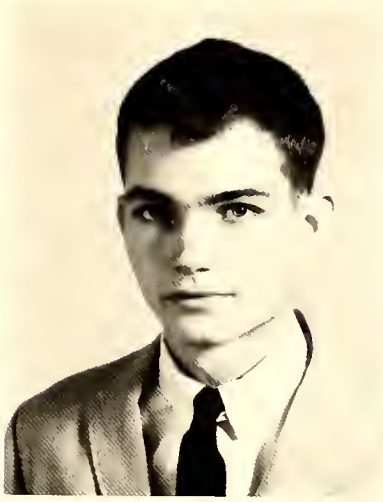

Paschal, Earl Seth
Julian, N. C.

Pence, Bob Steele
Statesville, N. C.

Pendleton, Tessa Ann
Salisbury, N. C.

Pennell, Jimmy Guy
Taylorsville, N. C.

Peterson, Carolyn Ann
Charlotte, N. C.

Pfaff, Judy Carol
Tobaccoville, N. C.

Phillips, Elizabeth Joe
Love Valley, N. C.

Picket, Helen Elizabeth
Statesville, N. C.

Pickler, Mary Lynn
Charlotte, N. C.

Pierce, Linda Sue
Harmony, N. C.

Poole, James Daniel, Jr.
Statesville, N. C.

Poole, Vivian Katherine
Statesville, N. C.

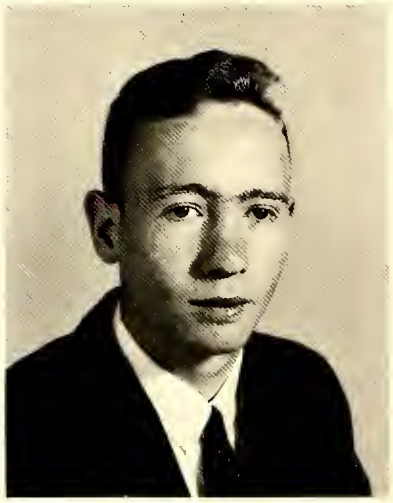

Poplin, Charles Crumpler
Elkin, N. C.

Potts, Terry Lynn
Mocksville, N. C.

Powell, Mary Claudine
Statesville, N. C.

Proto, Sara Raye
Lexington, N. C.

Pruett, Gary Martin
Mount Airy, N. C.

Putman, Charles McDuffie
Statesville, N. C.

Rash, Carolyn Jane
Troutman, N. C.

Reavis, Jimmie Luther
Harmony, N. C.

Reavis, Rebecca Jane
Johnson City, Tennessee

Reaves, Leonard Thomas
Mount Airy, N. C.

Reynolds, Terry Ellen
Cleveland, N. C.

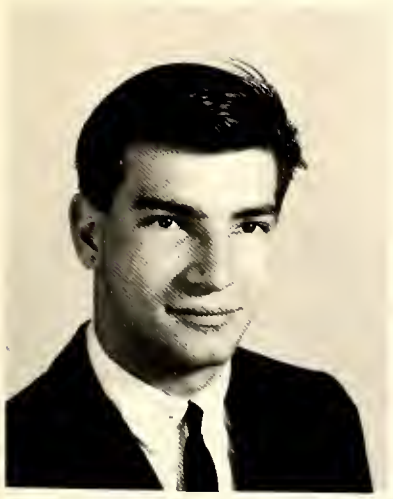

Richards, Gregory Alan
Wayne, New Jersey

Rinehardt, Patricia Elaine
Mooresville, N. C.

Ring, James Cecil
Dobson, N. C.

Rogers, John Boyce, Jr.
Statesville, N. C.

Sampsel, Rebecca Ann
Statesville, N. C.

Sandlin, Isaac Jerome
Baulaville, N. C.

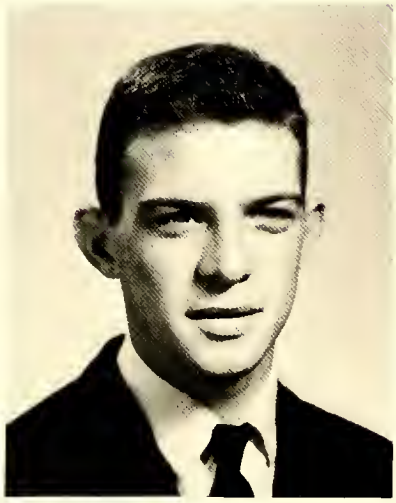

Sossoman, Charles Spivey
Morganton, N. C.

Schnupper, Cynthia Lee
Charlotte, N. C.

Schultz, Donald John
Wyckoff, New Jersey

Sebastizn, Claudia Marie
Statesville, N. C.

Seitter, Mary Beth
Georgetown, S. C.

Sexton, Elizabeth Dale
Elkin, N. C.

Sharpe, Janice Yvonne
Statesville, N. C.

Sherrill, James Hager
Statesville, N. C.

Shook, Carolyn May
Statesville, N. C.

Shook, Gerald Brent
Statesville, N. C.

Shreve, William Sherrill
Reidsville, N. C.

Sigmon, Alice Kay
Denver, N. C.

Simmons, Charles M.
China Grove, N. C.

Sladieski, Susan Enid
Oxford, Penn.

Slaughter, Barry Goodwin
Norfolk, Virginia

Smathers, Iva Christine
Waynesville, N. C.

Smith, Nancy Rebecca
Monroe, N. C.

Smithwick, Robert R.
Dade City, Florida

Somers, Charlie Norman
Statesville, N. C.

Spain, Charles Andrew
Charlotte, N. C.

Speas, Richard Lee
Rural Hall, N. C.

Stanfield, Robert Larry
Reidsville, N. C.

Stewart, James Henry
Statesville, N. C.

Stikeleather, Carla Lynn
Statesville, N. C.

Stikeleather, Elizabeth Dare
Statesville, N. C.

Stinson, Donna Gayle
Statesville, N. C.

Schroud, Elizabeth Ann
Mocksville, N. C.

Swann, Rachel Barbara
Reidsville, N. C.

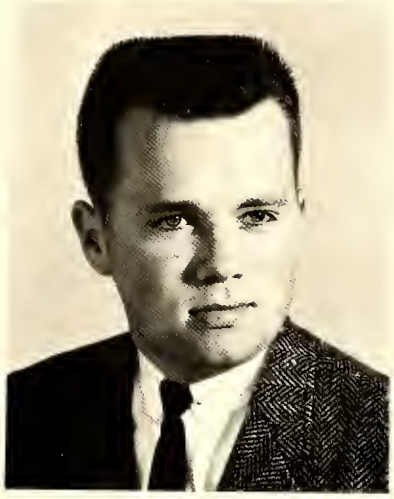

Talbert, Wayne Watt
Statesville, N. C.

Temme, Susan Louise
Fairfax, Virginia

Thomas, Elizabeth Paris
Hiddenite, N. C.

Thomas, John Charles
Lynchburg, Virginia

Thomas, Karen Ann
Asheboro, N. C.

Thompson, Ernie Rae
Wytheville, Va.

Tillerson, Mischew Evelyn
Apex, N. C.

Travis, Anna Darlene
Newton, N. C.

Troutman, Curtis Glen
Statesville, N. C.

Troutman, William Sherrill
Harmony, N. C.

Vaden, Dale Norman
Westfield, N. C.

Venable, Gary Leon
Westfield, N. C.

Vollbracht, Reta Mae
Kings Mountain, N. C.

Wagoner, Janice Marie
High Point, N. C.

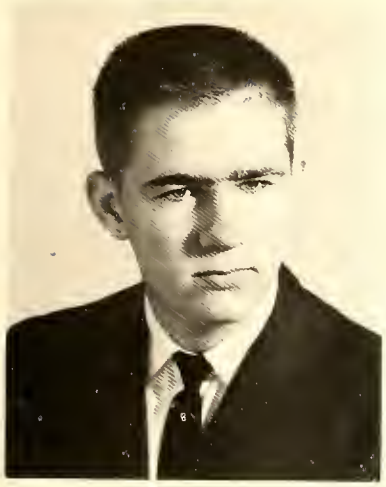

Walker, Donald Sanford
Greensboro, N. C.

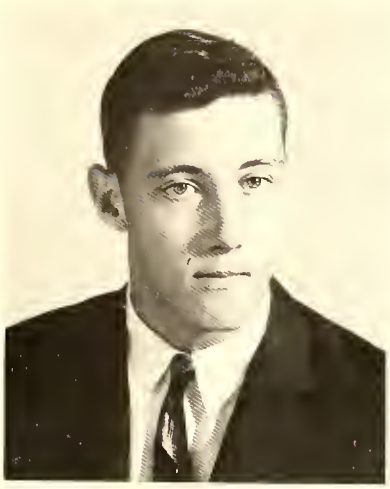

Walker, William Edmond
Statesville, N. C.

Wall, Linda Parmelia
Yadkinville, N. C.

Wall, Kenneth Wayne
Statesville, N. C.

Walton, Terry Lee
Atlanta, Georgia

Waltrip, Marshall Davis
Hampton, Virginia

Ward, Andree Kay
Salisbury, N. C.

Warren, Douglas Ann
Statesville, N. C.

Warren, Susan Jeanette
Statesville, N. C.

Waston, Barbara Willena
Ennice, N. C.

Watkins, Gilmer O'Neil
Lawsonville, N. C.

Watts, Rebecca Ellen
Lynchburg, Virginia

Watts, Sarah Guy
Statesville, N. C.

Waugh, Linda Gayle
Stony Point, N. C.

Weaver, Judith Sue
Kannapolis, N. C.

Welborne, Robert Levi
Taylorsville, N. C.

Weston, Thomas Phillip
Winston-Salem, N. C.

Whitaker, Hilda Faye
Yadkinville, N. C.

White, Robert Thomas
Newport, Virginia

White, Kenneth Morris
Statesville, N. C.

Wiedemer, Robert P.
Falls Church, Virginia

Williams, Charles Blaney
Roseboro, N. C.

Williams, Donald Ray
High Point, N. C.

Williams, Rebecca Sloan
Charlotte, N. C.

Williams, Warren Browning
Galesville, Maryland

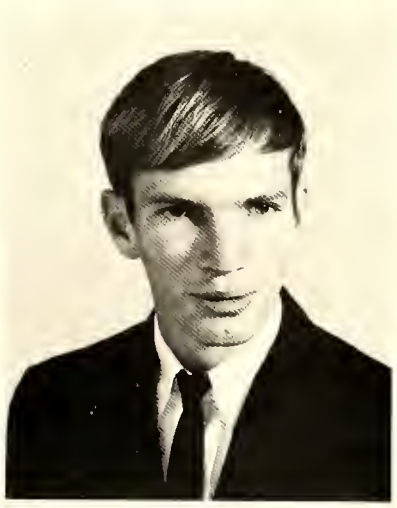

Willard, Thomas Samuel
Statesville, N. C.

Windsor, Iris Beverly
Hiddenite, N. C.

Winslow, Nancy Louise
High Point, N. C.

Wood, Robert Burks
Statesville, N. C.

Woodard, Linda Lee
Climax, N. C.

Woodside, Sandra Lee
Statesville, N. C.

Yokely, Elaine Gray
Thomasville, N. C.

Young, Ava Ayers
High Point, N. C.

Young, Barbara Lou
Statesville, N. C.

Campus Queens

Christmas Queen

Miss Linda Faye Cheek

Christmas Court

Barbara Franck, First Runner-up

Mary Francis Russell, Second Runner-up

Jo Christenbury, Third Runner-up

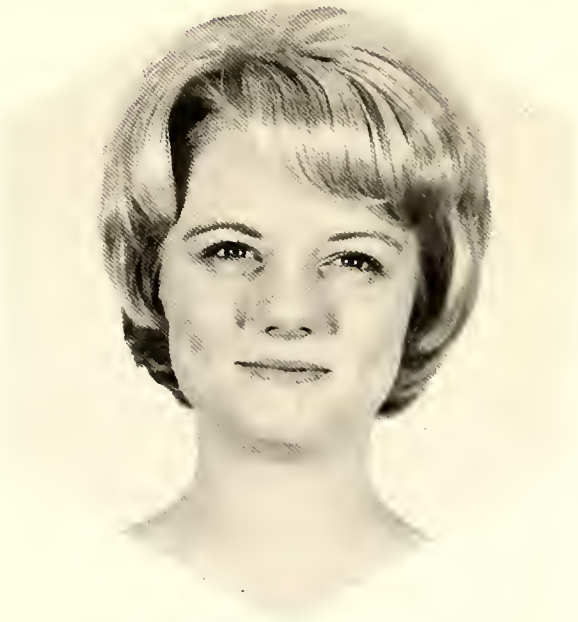

Barbara DeVore, Fourth Runner-up

Valentine Queen

Miss Joan Simpson

May Queen

Miss Elsie Moore

May Court

Linda Cheek
First
Runner-Up

Barbara Franck
Sophomore
Attendant

May Court

Sherry Milam
Sophomore Attendant

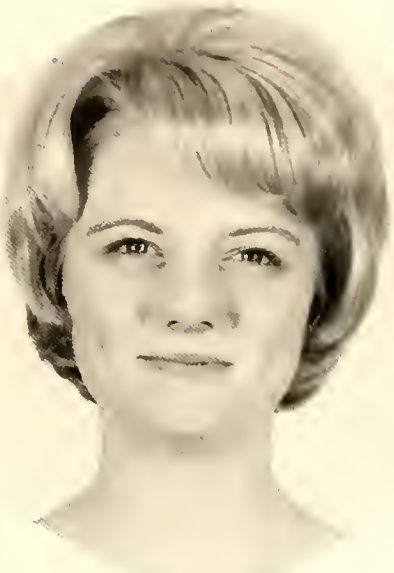

Barbara DeVore
Sophomore Attendant

Jennifer Hedrick
Sophomore Attendant

Alice Kepley
Freshman Attendant

May Court

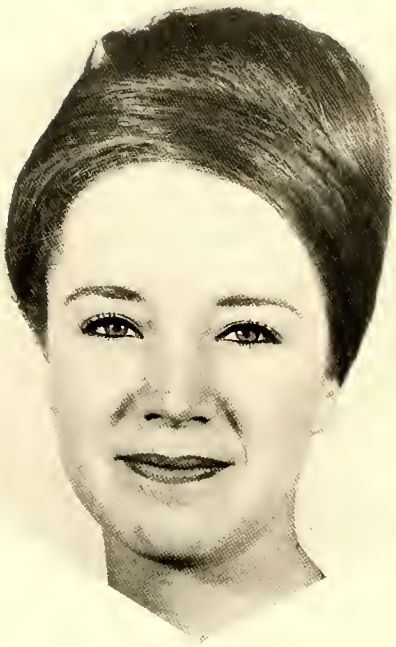

Cynthia Schnupper
Freshman Attendant

Bonnie Carter
Freshman Attendant

Joan Simpson
Freshman Attendant

Who's Who at Mitchell

Mitchell's Most Outstanding Female Student

Margaret Fulp

While working toward her Bachelor of Music Education Degree, Margaret has been chosen the Most Outstanding Female Student at Mitchell College. This title she has rightly earned. As a music major, Margaret has been the recipient of the E. B. Stimson music scholarship for the past two years; she has had a leading role in the operettas "Patience" and "Pirates of Penzance"; she was contralto soloist in the choir's presentation of Handel's "Messiah" her sophomore year; she has been a member of the choir and Mitchellettes her freshman and sophomore years; and she has served as treasurer of the choir and vice president of the Mitchellettes in her sophomore year.

Outside her own major field, Margaret takes an active role in many other phases of campus life. Her warmth and genial personality has won the hearts of all those who know her. She is recognized on campus as the Editor of THE CIRCLE, Vice President of the Young Democrats, Secretary-Treasurer of the Student Christian Association, Vice President of the Dramatics Club, Parliamentarian of the Student Council, and an active member of the Delta Psi Omega and Phi Theta Kappa honorary societies.

Mitchell's Most Outstanding Male Student

Bob Amon

While meeting requirements for his General College Diploma, Bob has been chosen the Most Outstanding Male Student at Mitchell College. As Editor of CAMPUS COMMENTS, he holds one of the most responsible positions on campus. He is always a very busy man and is continually making headlines as well as printing them. Although this office requires much time and a considerable amount of effort on his part, Bob still succeeds in maintaining one of the highest scholastic averages on campus. In addition, Bob is an active member of the Student Christian Association and yearbook staff, and is presently serving as Vice President of the Circle K.

Bob's industriousness and genuine concern for his school and fellow students has made him a favorite of everyone at Mitchell. It can well be said of Bob that he "Provokes no enemies and forgets no friends."

Who's Who at Mitchell

Pam Storie

While working on her Associate of Arts Degree, Pam has qualified for her second consecutive year as Who's Who at Mitchell.

Her activities include:
Student Council Representative-Freshman year.
Student Council Vice President-Sophomore year.
Freshman Class President-Freshman year.
French Club-Freshman and Sophomore years.
Fine Arts Committee-Freshman and Sophomore years.
Phi Theta Kappa-Freshman and Sophomore years-Treasurer-Sophomore year.
Sigma Pi Alpha-Sophomore year.
Student Christian Association-Freshman and Sophomore years.
Basketball-Freshman and Sophomore years.

Gerald Caldwell

While working on his Associate of Arts Degree, Gerald has qualified as Who's Who at Mitchell.

His activities include:
Phi Theta Kappa-Freshman and Sophomore years
Phi Theta Kappa President-Sophomore year.
French Club-Freshman and Sophomore years.
History Club-Freshman and Sophomore years.
Marshal-Freshman year.

Who's Who at Mitchell

Jim Harmon

While working on his Business Education Degree, Jim has qualified as Who's Who at Mitchell. He has maintained one of the highest scholastic averages on campus and was selected as one of the marshals in his freshman year. It is indeed a great pleasure for THE CIRCLE to include Jim as Who's Who at Mitchell.

Gayle Poole

While working for her Associate of Arts Degree, Gayle has qualified as Who's Who at Mitchell. Her activities include:

Student Christian Association-Freshman year.
President of Student Christian Association-Sophomore year.
CIRCLE staff-Sophomore year.
Dramatics Club-Freshman and Sophomore years.
Mitchelletes-Freshman and Sophomore years.
Choir-Freshman year.
Choir Librarian-Sophomore year.
Principal role in choir's presentation of "Patience"-Freshman year.

Who's Who at Mitchell

Don Draper

While working for his General College Diploma, Don has qualified as Who's Who at Mitchell. His activities include:

Circle K Freshman and Sophomore years.
Student Council-Sophomore year.
Student Council-Sophomore year.
CIRCLE staff-Sophomore year.
CAMPUS COMMENTS staff-Sophomore year.
Choir-Freshman year.
Choir President-Sophomore year.
Mitchell Aires-Freshman and Sophomore years.
Principal role in choir's presentation of "Patience"-Freshman year.
Principal role in choir's presentation of "Pirates of Penzance"-Sophomore year.
Boys intramural basketball-Freshman and Sophomore years.

Brenda Fisher

While working for her Associate of Arts Degree, Brenda has qualified as Who's Who at Mitchell. Her activities include:

CIRCLE staff-Assistant Editor-Sophomore year.
CAMPUS COMMENTS staff-Freshman year.
CAMPUS COMMENTS Business Manager-Sophomore year.
Phi Theta Kappa-Freshman year.
Phi Theta Kappa Vice President-Sophomore year.
History Club-Freshman and Sophomore years.
Marshal-Freshman year.

Who's Who at Mitchell

Ric Chatham

While working for his Associate of Arts Degree, Ric has qualified as Who's Who at Mitchell. His activities include:

Sophomore Class President
Circle K-Freshman and Sophomore years.
Boys intramural basketball-Freshman and Sophomore years.
Intramural Football-Freshman year.
Intramural Touchball-Sophomore year.
History Club-Freshman and Sophomore years.
CIRCLE staff-Sophomore year.
CAMPUS COMMENTS staff-Sophomore year.

Linda Benge

While working for her Associate of Arts Degree, Linda has qualified as Who's Who at Mitchell. Her activities include:

CIRCLE staff-assistant business manager-Sophomore year.
Phi Theta Kappa-Freshman year.
Phi Theta Kappa Secretary-Sophomore year.
History Club-Freshman and Sophomore years.
Student Christian Association-Freshman and Sophomore years.
Marshal-Freshman year.

Who's Who at Mitchell

Danny Stafford

While working for his Associate of Arts Degree, Danny has qualified as Who's Who at Mitchell. His activities include:

Circle K-Freshman and Sophomore years.
Student Christian Association-Freshman and Sophomore years.
Student Council-Freshman year.
Student Council-President-Sophomore year.
Young Democrats-Sophomore year.
Young Republicans-Sophomore year.
CIRCLE staff-Sophomore year.
CAMPUS COMMENTS staff-Sophomore year.

Elsie Moore

While working for her Bachelor of Music Degree, Elsie has qualified as Who's Who at Mitchell. Her activities include:

Mitchellettes-Freshman year.
Mitchellettes' President-Sophomore year.
Delta Psi Omega-Freshman year.
Delta Psi Omega President-Sophomore year.
Choir-Freshman and Sophomore years.
Choir Student Director-Freshman and Sophomore years.
Leading role in Choir's Presentation of "Patience"-Freshman year.
Leading role in Choir's presentation of "Pirates of Penzance"-Sophomore year
Dramatics Club-Freshman and Sophomore years.
Fine Arts Committee-Freshman and Sophomore years.
Soprano Soloist in Choir's presentation of Handel's "Messiah"-Freshman and Sophomore years.

Who's Who at Mitchell

L. D. Thomas

While working for his Associate of Arts Degree, L. D. has qualified as Who's Who at Mitchell. His activities include:

Circle K-Freshman year.
Circle K President-Sophomore year.
CAMPUS COMMENTS staff-Freshman and Sophomore years.
CIRCLE staff-Sophomore year.
Student Christian Association-Freshman and Sophomore years.
Student Council-Freshman and Sophomore years.
Tumbling Team-Freshman year.

Jim Poole

While working for his General College Diploma, Jim has qualified as Who's Who at Mitchell. THE CIRCLE takes great pleasure in recognizing this freshman as Who's Who at Mitchell. His activities include:

President of Freshman Class
Mitchell Aires
Student Christian Association
Mitchell College Choir
Principal role in choir's presentation of "Pirates of Penzance"
Circle K
Dramatics Club

"The mind ought sometimes to be diverted, that it may return the better to thinking."

Phoedrus

Organizations

Student Council Officers

Danny Stafford - President

Mr. James Stradley - Advisor

Pam Storie - Vice President

Bonnie Carter - Secretary

Joan Simpson - Treasurer

Student Council

The purpose of the Student Council is to serve as a forum for student opinion, to appropriate funds to various student organizations, to plan and implement student activities and programs for the Student Body as a whole, and to work cooperatively with the Administration and Faculty on matters pertaining to student welfare. The Student Council is the representative organization of the Student Body at large.

FIRST ROW: L. Morris, J. Christenbury, R. Reavis, T. Lipscomb, B. Carter, D. Stafford, P. Storie, L. Pickler, B. DeVore, G. Poole. SECOND ROW: Bob Amon, S. White, M. Couraine, E. Dailey, T. Watts, L. D. Thomas, D. Draper, M. Fulp, M. Tharpe, J. Warner.

Honor Council

Robert Pierce
President

L. D. Thomas
Sophomore Representative

Gloria Lipscomb
Freshman Representative

The Honor Council is responsible for counting votes of every student body election. They are shown here with advisor Dr. Thomas Spencer balloting votes of one of the recent campus elections.

The Honor Council is composed of three students elected by the student body each year. The purpose of this council is to penalize the individual members of the student body, if any, who are accused of any illegal procedure in class participation. Under the leadership of Robert Pierce, President, and advisors Dr. Thomas Spencer and Miss Margaret Lane, the honor council has been most effective this year in helping to maintain the highest moral character among all Mitchell College students.

Phi Theta Kappa

Gerald Caldwell - President

The Phi Theta Kappa is a National Junior College Honorary Society. It is the junior college equivalent of Phi Beta Kappa. Members are chosen on the basis of good moral character, outstanding qualities of citizenship, and must also be in the upper ten per cent of the student body. This year the Phi Theta Kappa is headed by Gerald Caldwell, President, with the counsel of Miss Martha Linney, Advisor.

Brenda Fisher - V. President

Linda Benge - Secretary

Pam Storie - Treasurer

Margaret Fulp - Public Relations

Circle K Officers

L. D. Thomas - President

Mr. James Storie - Advisor

Vice President - Bob Amon, Secretary - Richard Speas, Treasurer - Barry Thomas, Student Council Representative - Eric Daily.

Circle K

The "Circle K" Club, led by L. D. Thomas, President, is a service organization sponsored by the local Statesville Kiwanis Club. Members are chosen on the basis of their scholastic average and their contributions to the school and to fellow students. To the members of the Circle K, the word "impossible" is not in the dictionary.

FIRST ROW: T. Blankenship, T. Willard, E. Dailey, B. Memory, D. Stafford, S. Burge, D. Kincaid, K. White, J. Poole, J. Storie. SECOND ROW: R. Smithdale, L. D. Thomas, J. C. Thomas, D. Draper, B. Barker, B. Amon, G. Locklair, C. Sherrill. THIRD ROW: G. Chambers, B. White, T. Watts, R. Huffman, T. Potts, R. Spears, R. Chatman, B. White, J. Apple.

Student Christian Officers

The Student Christian Association Officers

President, Gayle Poole; Vice President, Brenda Moran; Secretary-Treasurer Margaret Fulp.

Advisor - Dr. Charles Tyer

The Student Christian Association is the backbone of Religious life on the Mitchell College campus. Under the able leadership of Miss Gayle Poole, President, and Dr. Charles Tyer, Advisor, this organization serves as an ambassador of good will among all students. Through chapel services, retreats, picnics, and other worthwhile projects sponsored by the S.C.A., the students of Mitchell College are encouraged to live better Christian lives and, thus, promote Christian fellowship and understanding throughout the college campus. "You can always tell a S.C.A. member by his friendly smile."

Student Christian Association

The Student Christian Association Members

FIRST ROW: G. Lipscomb, R. Johnson, G. Poole, B. Moran, A. Young. SECOND ROW: P. Storie, P. Franklin, B. DeVore, L. Pierce, M. B. Tharpe, M. Fulp. THIRD ROW: L. D. Thomas, J. Poole, J. Wells, E. Dailey, Dr. Tyer.

Fine Arts Committee

Marilyn Dubow -- Violinist

George Riabiokiff -- Pianist

The Fine Arts Committee is responsible for the promotion of the Fine Arts Series for Mitchell's student body. It enhances the cultural development of all as well as providing another form of entertainment.

R. Morrison, B. Barker, J. White, P. Storie, Dr. Spencer-Advisor, B. Horton. Not shown: Advisors Mr. J. Hall and Mr. K. Brawshaw.

Popular Arts Committee

Josh White, Jr. -- Folk Singer

The Popular Arts Committee is responsible for selecting the programs for the Popular Arts series. Featured this year in this phase of life at Mitchell College have been "THE FOUR SEASONS," "THE LETTERMEN," and "JOSH WHITE, JR."

J. Reeves, P. Noles, J. Simpson, W. Mashburn-Advisor, J. Francese, F. Carpenter. Not shown: M. Russell.

History Club & Officers

The History Club is an organization of all honor students in the department of history. The purpose of the History Club is to strive to maintain a stimulative interest in history.

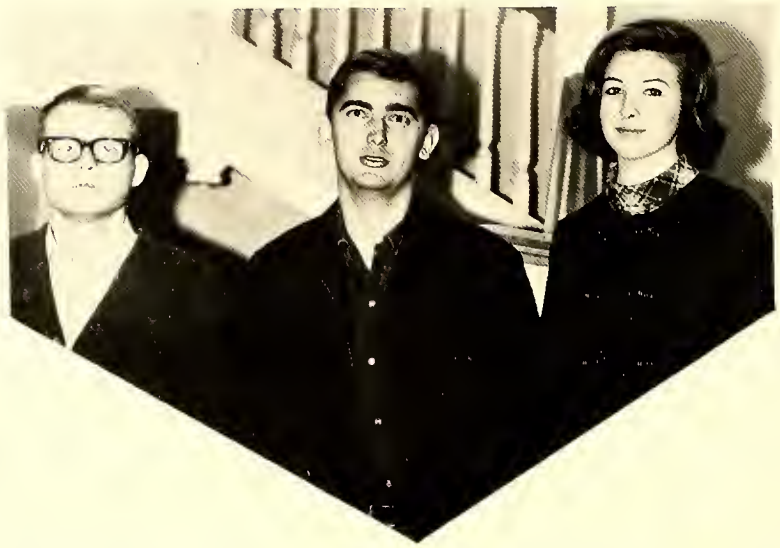

President-Berry Thomas, Vice President-Thomas Watts, Secretary-Treasurer-Linda Mustin.

FIRST ROW: J. Apple, D. Warren, N. Windslow, Mr. Louis Brown, Advisor, B. Lackey, L. Pierce, W. Leonard, J. Rogers, T. Watts. SECOND ROW: B. Findt, E. Hamby. THIRD ROW: B. Thomas, L. Mustyan, D. Schultz, K. Waugh, K. Ward, M. Martin, A. Plyler, G. Troutman, J. Tutterow.

Dorm Councils

MAIN DORM OFFICERS: President-Joan Waller; Vice President-Pat Stidham; Secretary-Treasurer-Bonnie Carter; Sophomore Representative-Jo Christenbury; Freshman Representative-Kay Sigmond.

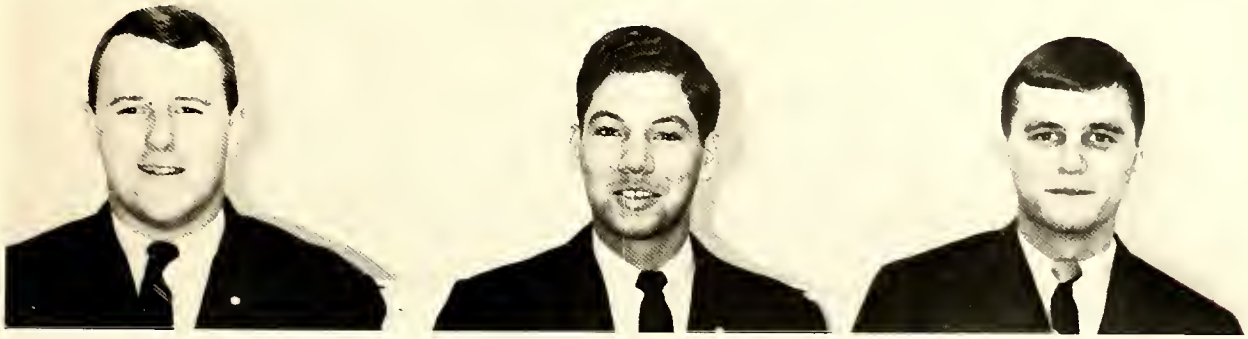

MEN'S DORM OFFICERS: President-Jim Ring; Vice President-Eric Dailey; Secretary-Treasurer-Mike Courain.

WALLACE HOUSE OFFICERS: President-Lynn Pickler; Vice President-Linda Wall; Secretary-Treasurer-Judy Crater.

ANNEX OFFICERS: President-Vickie Black; Vice President-Linda Craver; Secretary-Treasurer-Nancy Harring; Freshman Representative-Rebecca Reavis.

Choir Officers

D. Brown - Vice President, D. Draper - President, J. Poole - Vestment Chairman, J. Shields - Secretary, S. Watts - Publicity Chairman, M. Fulp - Treasurer, E. Moore - Student Director, G. Poole - Librarian.

K. Ramsey - Accompanist
C. Liebowitz - Accompanist
Brock - Organist
Bradshaw - Director

Mitchell Choir

Mitchell College is very proud of its unique, full chorus this year. Fifty strong, this choir is known throughout the South as one of the finer a cappella groups. Under the direction of Mr. Kenneth Bradshaw, this choir's activities include the presentation of "Messiah" by Handel at Christmas, an extensive tour of some of the major cities of the southland, and an Oscar and Hammerstein stage production at the end of the year.

FIRST ROW: G. Poole, S. Proto, B. Oliver, C. Liebowitz, K. Ramsey, B. Swann, B. Lackey, E. Moore, D. Bailey, G. Barrow, B. DeVore, L. Mustyan, N. Tieff, J. White, G. Walters, S. Sladeski, Mr. Bradshaw. SECOND ROW: Mr. Brock, J. Clendenin, L. Woodard, D. A. Warren, J. Williams, M. Fulp, D. Robinette, J. Shields, J. Abbondante, J. Poole, W. Straten, J. Sherrill, C. Schnupper, S. Watts, L. Pickler, J. Hedrick, J. Francese, B. Watts, F. Phillips. THIRD ROW: C. Sossoman, T. Gardner, L. Campbell, D. Brown, D. Draper, B. Slaughter, T. Reeves, W. Talbert, Z. Barker, G. Troutman, J. Seagreves, G. Pruett, G. Bebber, T. Corriher, P. Drolet.

Mitchell Aires

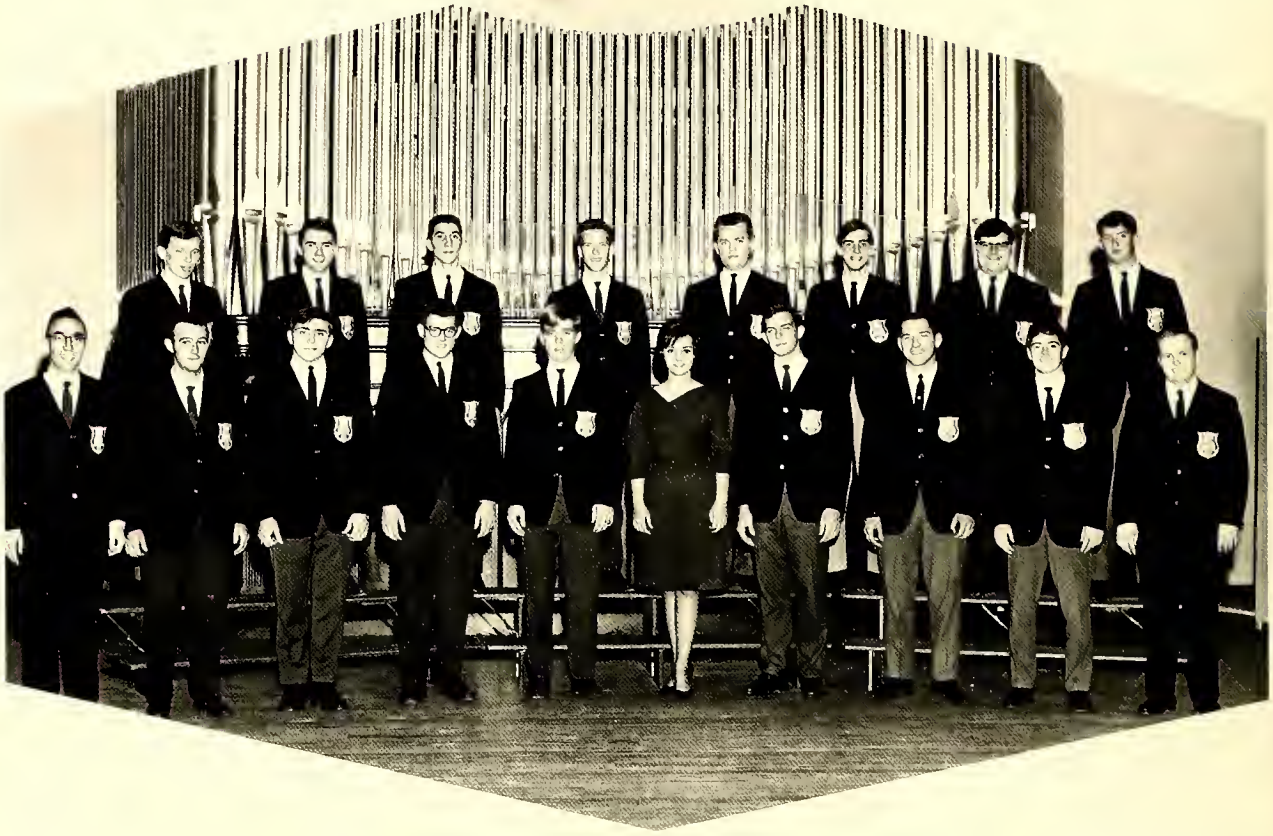

FIRST ROW: Bradshaw, L. Carter, J. Poole, G. Pruitt, T. Gardner, E. Moore, C. Sossoman, T. Corriher, W. Strader, J. Sherrill. SECOND ROW: J. Seagreaves, L. Campbell, Z. Barker, B. Slaughter, W. Talbert, D. Brown, D. Draper, C. Dudley.

The Mitchell Aires is an organization of male singers under the direction of Mr. Kenneth Bradshaw. These outstanding young men are frequently commended for their versatility and exceptional singing ability.

Mr. Kenneth Bradshaw, Director, shown with Mr. Gary Pruett, President, and Mr. Tom Garner, Vice President of Mitchell Aires.

Mitchellettes

J. White, C. Liebowitz, E. Moore, K. Ramsey, M. Fulp, Bradshaw, S. Watts, D. A. Warren, G. Barrow, G. Poole, G. Walters.

The Mitchelletes is an extracurricular female singing group first formed in 1964-65 by Mr. Kenneth Bradshaw, director. This group consists of nine girls chosen on the basis of their individual voice quality and knowledge of musical composition. This group adopted the title "Mitchelletes" this year, and since, has become widely known throughout the community.

Mr. Kenneth Bradshaw, Director, shown with Miss Elsie Moore, President, and Margaret Fulp, Vice President of Mitchelletes.

Dramatics Club

President, David Brown; Vice President, Margaret Fulp; Secretary-Treasurer, Mat Tilley.

The Dramatics Club is an organization open to all students interested in the arts of stagecraft and production. Under the dynamic leadership of David Brown, President, and Mr. Chaitman, advisor, the Dramatics Club has made great strides forward. Many new talents are discovered by this organization each year as they display their ability to be moody, fitfull, cheerful, humorous, psychic, or simply mischievous in the plays given for the enjoyment of the students, faculty, and friends of Mitchell College. Members of the Dramatics Club are often distinguished by a "Who am I today?" expression on their faces.

FIRST ROW: G. Poole, B. DeVore, M. Hamilton, J. Melville, J. Forester, L. Cromer, V. Sales, J. Archer. SECOND ROW: C. Snupper, K. Ramsey, S. Cox, N. Parlier, N. Haring, E. Moore, R. Kenerly, S. Watts, V. Black. THIRD ROW: N. Livingston, J. Poole, G. Richards, M. Fulp, D. Brown, D. Crowson, J. Apple, B. Carter, J. Shields, P. Franklin.

Delta Psi Omega

President - Elsie Moore

David Brown

The Delta Psi Omega is a National Dramatic Fraternity. Membership in this Fraternity is by invitation only to students who have experience in at least one, one-act play or musical and have earned recognition for meritorious participation in college dramatics. This year the Delta Psi Omega is headed by President, Elsie Moore and advisor Mr. Harold Chaitman. Gail Walters, also a member of this organization, is not pictured.

Mary Anne Tilley

Margaret Fulp

Young Democrats

President - G. Locklair

M. Fulp, Vice President, B. Franck, Secretary-Treasurer

The Young Democrats Club is an organization for all students of Mitchell College who wish to learn more about government, politics, and our democratic form of government.

FIRST ROW: J. Kennedy, N. Tieff, M. Tharpe, J. Hedrick, M. Fulp, G. Locklair. SECOND ROW: A. Esteps, M. Stewart, M. Clendenin, D. Stafford, M. Beck. THIRD ROW: S. Turney, D. Draper, D. Crowson, R. Speas, S. Clendenin.

Young Republicans

Joe Warner - Vice President
Ben Rogers - President

The Young Republicans Club encourages the students to learn of the true American way of life and a government that is conservative and economically-minded. Also, it promotes the understanding and interest of politics in the school in order that the student will take a more active part in later adult life.

FIRST ROW: C. Johnson, L. Pickler, F. Phillips, J. Williams. SECOND ROW: J. Sherrill, J Pfaff, D. Stafford, F. Cavin, M. Burleson. THIRD ROW: B. Carter, C. Long, J. Warner, E. Dailey, B. Shins.

Campus Comments

Editor-in-Chief
Bob Amon

The goal of the Campus Comments is to print news of the campus accurately and honestly, and to reflect the attitudes of the student body. Under the able leadership of Bob Amon, editor, this publication has reached new heights during this school year.

Assistant-Editor - Louise Morris

Business Manager - Brenda Fisher

Campus Comments

FIRST ROW: L. Morris, B. Franck, V. Black, L. Pierce, T. Reynolds, L. Dowell, S. Temme. SECOND ROW: D. Kincaid, L. Benge, B. Fisher, B. Phillips. THIRD ROW: J. Wells, T. Watts, D. Draper, B. Amon, K. Bradshaw.

FIRST ROW: B. McCollum, V. Salese, P. Stidham, D. Edwin, M. Tharpe, P. Hartsell, M. Tilley. SECOND ROW: C Shook, G. Locklair, D. Stafford, R. White, S. Watts, N. Smith, P. Franklin.

Circle Staff

Editor-in-Chief - Margaret Fulp

Assistant Editor - Brenda Fisher

Editorial Staff

FIRST ROW: L. Morris, S. Milam, B. Fisher, P. Stidham, B. Frank, D. Robinette, N. Tieff. SECOND ROW: G. Locklair, L. D. Thomas, A. Plyler, Mr. Morton K. Palmer, Advisor, R. Chatham, M. Fulp, T. Watts, D. Stafford, D. Kincaid.

Circle Staff

Business Manager - Maribeth Tharpe

Assistant Business Manager - Linda Benge

Business Staff

FIRST ROW: L. Benge, D. Kincaid, B. Phillips, T. Reynolds. SECOND ROW: M. Tharpe, L. Pierce, K. Ward, J. Archer, N. Smith.

Intramural Council

The Intramural Council is an organization of student leaders that are interested in accepting the responsibility of directing and guiding all intramural sports.

President - Louise Morris

B. Dimmette, B. Fisher, L. Woodard, E. Lynch, N. Tieff, J. Waller, S. White, C. Torode, L. Morris, J. Segraves, R. Hartsook.

P. E. Club

The P. E. Club is an organization for all those interested in the physical fitness program of the college. This club was newly organized this year as an offspring of the physical education department.

Secretary, Louise Morris; President, Steve White; Women program chairman, Linda Woodward; Vice-President, Ed Lynch; Treasurer, John Reaves; Men program chairman, Tom Gaither.

FIRST ROW: S. White, J. Reaves, T. Gaither, L. Woodward, L. Morris. SECOND ROW: J. Gimbert, J. Hedrick, J. Waldock, N. Tief, D. Martin.

French Club

The French Club is open to those who desire to learn more about the culture and life of the French people. Encouragement of the learning of French is done through the exchanging of letters with the native people of France. This year the French Club is under the guidance of Mary Beth Tharpe, president, and Mrs. Knox, advisor.

President
Marybeth Tharpe
Vice-President
Mary A. Walters

Secretary
Alice Esteps
Treasurer
Emily Westmoreland

FIRST ROW: A. Young, K. Knox, J. Archer. SECOND ROW: J. Clendenin, D. Warren, T. Moore, P. Franklin, K. Ramsey. THIRD ROW: P. Storie, D. Osborn, B. Wood, M. Tharpe.

Spanish Club

As one of the modern language clubs, the Spanish Club functions as a departmental activity. Through group participation, members gain a deeper and broader knowledge of the Spanish people. Under the direction of Mrs. Katherine Knox, the Spanish Club has elected Tommy Watts as its president and leader.

President
Tommy Watts
Vice-President
Sally Watts

Secretary
Jo Christenbury
Treasurer
Brenda Moran

FIRST ROW: M. Cooke, B. Moran, B. DeVore, K. Knox, B. McCallum, Jo Christenbury. SECOND ROW: B. Cline, M. Stewart, L. Pierce, V. Salese, S. Watts, J. Shields. THIRD ROW: D. Kincaid, J. Poole, K. White, B. Carter, R. Chatam, T. Watts, B. Memory, L. Oswalt.

Sigma Phi Alpha

President
Brenda Moran

Vice-President
Alice Estep

Secretary-Treasurer
Mary Beth Tharpe

The Sigma Pi Alpha is an honorary language fraternity organized in 1948 honoring those students who maintain a B average in a foreign language. Its main purpose is to stimulate an interest in language and to help students acquire a more intimate knowledge of the people whose language is being studied.

FIRST ROW: B. Moran, K. Knox, A. Estep. SECOND ROW: M. Tharpe, P. Storie, J. Parlier, T. Watts.

Sports

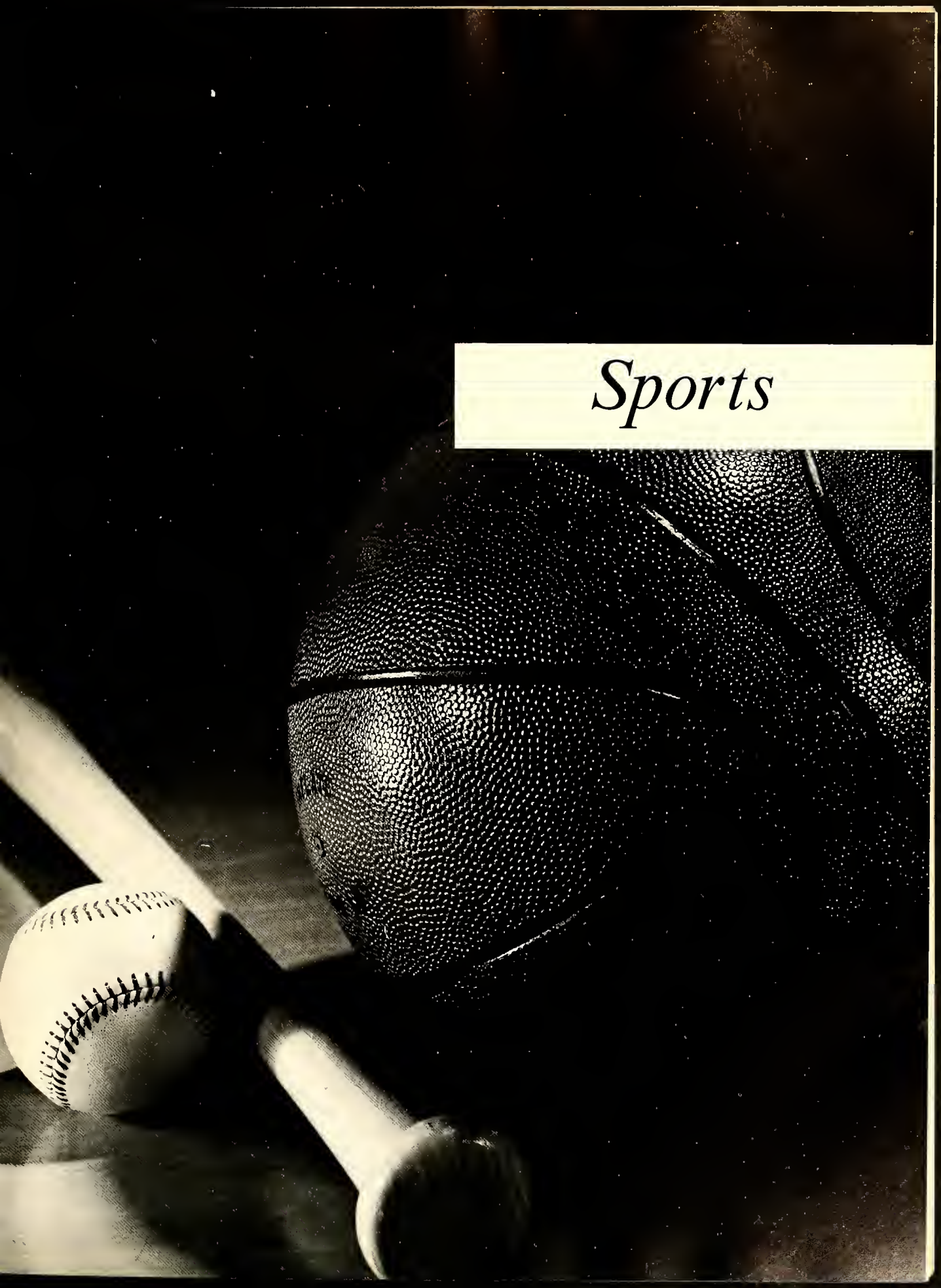

Intercollegiate

Phillip Pletcher - Coach

For the first time in the history of Mitchell College a successful intercollegiate basketball team has been firmly established. The student body enthusiastically entitled the team the "Monarchs." Coach Phil Pletcher carefully chose his team from a large group of eager young men and together they created an exceptional basketball team. Mitchell College has indeed made a step in the direction of progress in the Physical Education Department with the formation of this new team.

Philip Pletcher-Coach, R. Harstook, E. Lynch, S. Church, G. Murdock, P. Chilton, D. Viars, B. Corn, B. Dimmette, N. Eckerd, B. Martin-manager.

Basketball Team

Gayle Murdock

Ronnie Hartsook

Jim Bolt

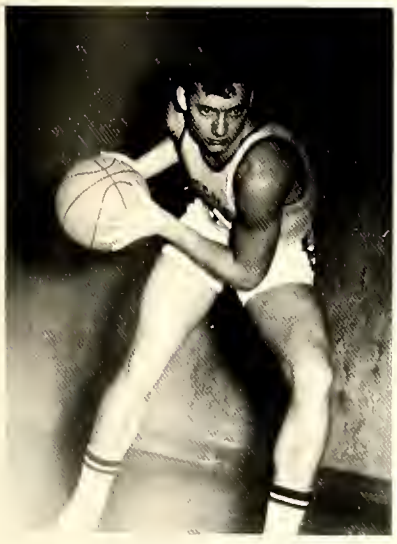

Neddie Eckerd

Paul Chilton

Girls' Intramural Basketball

L. Craver, N. Harring, B. Cline, L. Woodard, V. Black, N. Smith, B. Fisher, B. Barnes, G. Waugh.

Basketball is one of the high points of the girls' intramural activities at Mitchell. Though this is a competitive sport, girls have an opportunity to increase their physical ability, and to maintain their interest in athletics.

N. Tief, L. Morris, M. Coles, J. Phaff, M. Fulp, J. Waldock, G. Stikeleather, M. Beck, C. Long.

Championship Team

Team #4: FIRST ROW: G. Stikeleather, S. Torrence, J. Waldock, C. Long. SECOND ROW: M. Beck, M. Fulp.

Team Captains

Team #1 - Brenda Fisher. Team #2 - Louise Morris. Team #3 - Janet Shields. Team #4 - Sandra Torrence.

Intramural

Team Captains

FIRST ROW: J. Ring, J. Gimbert, J. Tutterow. SECOND ROW: B. White, E. McGuillicuddy, F. Winkelman.

Winning Team

FIRST ROW: J. Seagraves, S. White, J. Gimbert. SECOND ROW: B. Eley, R. Hartsook, C. Torode, E. McGuillicuddy. THIRD ROW: B. Cornes, B. Caldwell, E. Lynch.

Mitchell College intramural sports provide a fine program for men interested in playing football. This sport is indeed one which is beneficial for all participants and enables them to feel a part of Mitchell's extra-curricular activities. Under the guidance of Mr. Phil Pletcher, this sport has proved to be one of the most active phases of the Physical Education Department during the fall semester.

Touchball

TEAM 3: FIRST ROW: J. Garinger, C. Russell, E. Lynch. SECOND ROW: B. Cardwell, A. Brawley, B. Cornes, D. Jones, R. Hartsook. THIRD ROW: C. Torode, T. Gaither.

TEAM 4: FIRST ROW: J. Towell, B. Dimmette, M. Burleson, J. Thomas. SECOND ROW: J. Kelley, T. Potts, T. Gaither, S. White, J. Seagraves.

Tumbling Team

TOP TO BOTTOM, Right to Left; T. Sabastian, D. Caudle, G. Walters, J. Sherrill, L. Ostwalt, L. Thomas, J. Wells, A. Plyler, B. Doswell, J. Gimbert, B. Kerly, B. J. Phillips, G. Lipscomb, M. Hamilton, S. Kenerly, C. Lescault, N. Smith, R. Brown, S. Burge, M. Martin, S. Allison, J. Bolt, L. Campbell, M. Courain, P. Stipham, N. Tieff, S. Little.

Mitchell's tumbling class is an excellent way for one to relieve tension and enlighten his spirits through any number of methods of rolling, diving, and jumping. The class is widely known throughout the area for its performances in local schools and the enjoyment it brings to all.

Tumbling Team

Remember Bill, this is a tumbling class.

Mother said there would be days like this.

Can anybody stand up?--Please!!

What happened to her head?

Sports in Action

The day after Mrs. Pletcher held practice.

Here we go Loop-de Loop!!!

Get 'em Yankee!

Everybody for ABC stores raise your hand.

Sports in Action

Do you believe that right guard is a family deodorant?

Don't forget, Ron, he is older than you are.

I bet I can jump higher than you can.

Mr. Pletcher, what do I do now?

Sports in Action

Would you believe he was on an Olympic tumbling team? Mitchell College tumbling team? How about a kindergarten tumbling team?

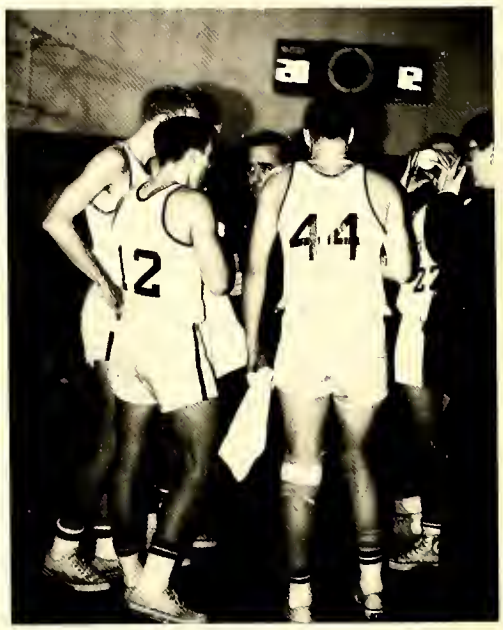

Honest--Mr. Pletcher, I didn't do it.

I don't care if your name is Batman--give me the ball.

Oh, no! It went in Mrs. Montgomery's rose garden.

Sports in Action

Use Dristan for that constant dribble.

London Bridge is falling down.

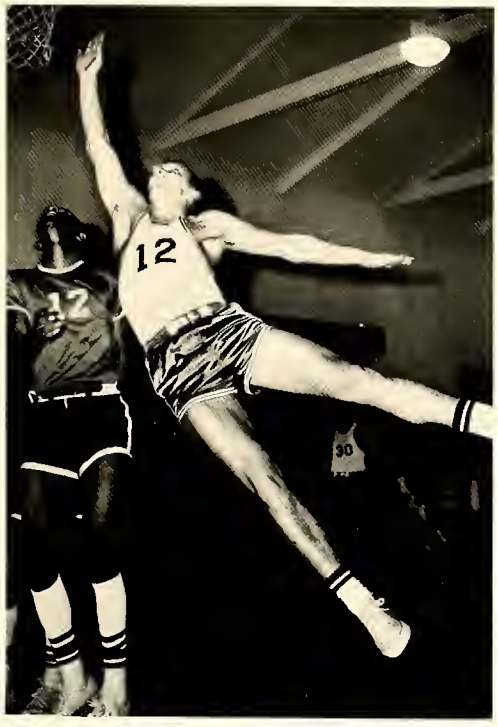

Two points for Batman!

Please! Someone, come to my rescue.

CAMPUS CAPERS

Coffee on the rocks.

Things go better with Coke.

Mitchell's Nursery

Just can't wait to see how pretty I am

C'mon Charlie!

McCleans did it.

Would you believe - Athlete's feet?

Only the brave!

Where's my hubby?

We may be censored for this, Louise.

Mitchell's "night life"

Another leaf for the Kelly tree.

Five cents a trip.

I thought the score was 73-69.

Cats need culture, too.

Hot Dog!!!

Not again!

Hi, Santa.

I didn't do it!

Come and get it.

Poor Freshmen.

Goren says right here.

I thought my feet were bad.

Mommie still loves me.

Gee! You can see into the boy's dressing room from here!

Love is like a red, red rose--it stinks.

She just sorta grows on you.

I don't care if you are a Dr. of Religion, CLOSE your eyes!

If these are his, he is hurting.

Oh Ric! You say the sweetest things.

Josh White has nothing on me.

Would you believe--we graduated from Mitchell?

I had to vote dry--I'm a Baptist.

Three years in a row.

But Mr. Bradshaw, we did THIS last year!

Why do they all run when I walk up?

Mr. Reep, I didn't really flunk it, did I!?

Joan, you have my vote.

If Statesville votes dry, I'll bring some from Taylorsville.

They say that Samson did it with one hand. Why can't I?

Do blondes really have more fun, Mr. Simpson?

We are too as good as the Beatles!

Just one more trick out of the bag and I win.

Oh no! Santa Claus is dead!

. . . and then what did Goldilocks say to the three bears?

It's a free country, I think I'll vote . . . or something.

Really--Don't they sell boots in Statesville . . . the City of Progress!

This isn't a fish tale.

"What big teeth you have!" said the wolf.

Practice makes us perfect!

You don't mean it! My hair looks better this color?

I'm one of those who think young.

L. D. let's do it my way. You can't do anything right.

Christmas Queen 1965

Look, ma, no cavities!

And when I become President of the U. S. . . .

Let's sell it to the Russians.

4,683 napkins and you had to drop one.

Hello Madam. I'm Adam.

Purdy is as pretty does.

Sophomore Directory

Abernethy, Tony Truman	Route 2	Newton, N. C.
Alexander, John Maurice	Route 8, Box 212	Greensboro, N. C.
Amon, Robert Jacob	223 West Front St.	Statesville, N. C.
Apple, James William	115 Nut Bush Rd.	Greensboro, N. C.
Aycoth, Ronald Bruce	320 N. Milford Dr.	Salisbury, N. C.
Babcock, Edward John	15 Tyndall Rd.	Kendall Park, N. J.
Bailey, Diane Lee	441 Powatan Ave.	Norfolk, Va.
Barnes, Barbara Ann	Route 4, Box 92	Taylorsville, N. C.
Bearden, Bennie B.		Mocksville, N. C.
Bebber, Brenda Fay	Route 4	Taylorsville, N. C.
Benge, Linda Gail	930 Cochran St.	Statesville, N. C.
Bolt, James Smith	510 Atwater St.	Burlington, N. C.
Brewer, Fred Madison, III	307 Solon St.	Winston Salem, N. C.
Brown, David Edward	609 Davie Ave.	Statesville, N. C.
Bullard, Rayline W.	Route 1	Olin, N. C.
Burleson, John Michael	Route 2, Box 64	Nebo, N. C.
Caldwell, Gerald Ralph	Route 2	Newton, N. C.
Campbell, Larry Stephen	Route 2	Statesville, N. C.
Campbell, Sally Mae	Route 1	Taylorsville, N. C.
Chambers, George C., Jr.	Route 5, Box 5	Statesville, N. C.
Chatham, Stanley Harrison	1220 Mt. Herman Rd.	Salisbury, Md.
Christenbury, Laura Jo	3201 Clark St.	Charlotte, N. C.
Clendenin, Mrs. Ray	West Main St.	Elkin, N. C.
Coles, Mary Frances	1000 Radio Rd.	Statesville, N. C.
Combs, Robert D.	Spring Run	Martinsville, N. J.
Corriher, Tony Beaver	106 West Blume St.	Landis, N. C.
DeVore, Barbara Ann	1813 Clendale Ave.	Durham, N. C.
Dickerson, Herman Edward, Jr.	335 Holland Dr.	Statesville, N. C.
Dimmette, James Claude, Jr.	2710 Calderwood Dr.	Winston Salem, N. C.

Dorsey, Robert D.	Route 2, Box 62	Claremont, N. C.
Draper, Donald Wayne	2023 S. Alston Ave.	Durham, N. C.
Drolet, Peter Joseph	1407 Forest Park Dr.	Statesville, N. C.
Drum, Steven Lewis	Route 2	Newton, N. C.
Dudley, Sheridan Cabell	1100 Villa Rd.	Lynchburg, Va.
Estep, Alice Lillie		Sparta, N. C.
Fisher, Brenda Earle	Route 3	Statesville, N. C.
Franck, Barbara B.	208 Dorchester Ave.	Syracuse, N. Y.
Fulp, Margaret Catherine	Route 8, Box 449A	Statesville, N. C.
Gimbert, John W.	90 Bayberry Lane	Virginia Beach, Va.
Graves, Reed E., Jr.	Route 2	Forest, Va.
Greenfield, Darlene June	6661 Devil Lake Hwy.	Maniton Beach, Mich.
Gregory, Tommy Warren	502 S. Meeting St.	Statesville, N. C.
Harmon, James Ferrell	571 Margaret Rd.	Statesville, N. C.
Harris, Barbara L.	Box 612	Statesville, N. C.
Hartsook, Ronald Lou	1801 Independence Rd.	Greensboro, N. C.
Hedrick, Jennifer Ellen	202 West 8th St.	Newton, N. C.
Hendrix, Dennis Sherrill	Route 1	Clemmons, N. C.
Holcomb, Johnny Preston	Route 1	Thurmond, N. C.
Horton, Briget Elizabeth	555 Dogwood Rd.	Statesville, N. C.
Isenhower, Jane Daniel	205 West 8th St.	Newton, N. C.
Justice, William Joseph	Route 7	Statesville, N. C.
Keller, David S.	335 East Front St.	Statesville, N. C.
Krejci, Peter Thomas	8702 Ridge Rd.	Bethesda, Md.
Lanier, Phyllis Jane	Route 7, Box 272	Statesville, N. C.
Leckie, Karol Andrea	Route 4	Statesville, N. C.
Locklair, Eugene Brooks	230 East Broad St.	Statesville, N. C.
Lowe, Johnny Carner	Box 844	Statesville, N. C.
Lynch, Edward John	235 Olney Rd.	Wethersfield, Conn.

McCollum, Brenda Faye	Box 122	Yanceyville, N. C.
McGillicuddy, Earle Thaddeus	3116 Frederick Pl.	Charlotte, N. C.
McLaughlin, Mary Johnson	139 Mulberry St.	Statesville, N. C.
McLennan, Dallace	1818 Robinhood Rd.	Winston-Salem, N. C.
Martin, Donna	2257 N. Nottingham	Arlington, Va.
Mendaloff, Cynthia Ann	334 S. Race St.	Statesville, N. C.
Milam, Sherilyn Lea	937 Restmore Lane	Statesville, N. C.
Miller, Laura Gracey	819 East Front St.	Statesville, N. C.
Mitchell, Woodrow Wilson	611 Park Ave.	Greensboro, N. C.
Mobley, Carmen Elaine	2711 West Front St.	Statesville, N. C.
Moffett, Mary Vance	5828 S.W. 77th Terr.	South Miami, Fla.
Moore, Elsie Earle	365 Holland Dr.	Statesville, N. C.
Moose, Bonzia Kay	Route 4, Box 441	Statesville, N. C.
Moran, Brenda Kay	326 North Bost St.	Statesville, N. C.
Morris, Eleanor Louise	Route 6	Sanford, N. C.
Morrison, Terry Nick	400 East End Ave.	Statesville, N. C.
Morton, Frances H.	242 Long St.	Statesville, N. C.
Myers, Vickey Ellen	1200 Lockland Ave.	Winston-Salem, N. C.
Noles, Paul Stacy, Jr.	101 Myrtle St.	Morganton, N. C.
Norton, Willie R., Mrs.	Box 116	Harmony, N. C.
Oliver, Beverley Gay	4400 Menokin Rd.	Richmond, Va.
Phillips, Myrtle Frances	Route 1, Box 142	East Bend, N. C.
Pierce, Robert Lee	802 Confederate Ave.	Salisbury, N. C.
Phyler, Andrew H.	Box 1585	Statesville, N. C.
Poole, Daphna Gayle	756 North Miller Ave.	Statesville, N. C.
Prushinski, John Joseph	Box 427	Taylorsville, N. C.
Rash, Helen Kay	Route 1, Box 110	Olin, N. C.
Raymer, Celeste Revelle	543 Margaret Dr.	Statesville, N. C.
Reaves, John R.	1226 Melrose St.	Winston-Salem, N. C.

Reavis, Barbara Martin	Route 7, Box 171	Statesville, N. C.
Robinette, Dorothy Ann	815 East Front St.	Statesville, N. C.
Robinson, Willard Cleo, III	4908 Eastwin Dr.	Winston-Salem, N. C.
Rogers, John Boyce, Jr.	901 4th St.	Statesville, N. C.
Russell, Mary Frances	116 S. Patterson St.	Statesville, N. C.
Sale, Jenniffer Carrol	Route 2, Box 19	Ronda, N. C.
Salese, Valerie Jean	1850 Fernwood Road	South Belmar, N. J.
Segraves, Jerry Franklin	Route 5	Winston-Salem, N. C.
Sherrill, John Logan	325 Oakwood Dr.	Statesville, N. C.
Sheilds, Janet Aileen	1410 Nelson Dr.	Lynchburg, Va.
Smithdeal, Charles Richard	Route 3	Mooresville, N. C.
Speas, Richard Lee	Route 2, Box 189	Rural Hall, N. C.
Stafford, Danny Ellis	912 East Broad St.	Statesville, N. C.
Stearns, Frank Ellis	500 Friar Tuck Rd.	Winston-Salem, N. C.
Stidham, Patricia Ann	507 USASA Group	New York, N. Y.
Stone, Michael Joseph	1079 Rivermont Terr.	Lynchburg, Va.
Storie, Pamela Elizabeth	514 Lakeside Dr.	Statesville, N. C.
Tharpe, Mary Beth	Box 483	Statesville, N. C.
Thomas, Barry Nelson	502 Fayetteville Ave.	Statesville, N. C.
Thomas, Laban DeWitt, II	62 South Powder St.	Concord, N. C.
Tieff, Nancy Ann	437 Delaware Ave.	Belvedere, N. J.
Tilley, Mary Anne	405 Franklin St.	Winston-Salem, N. C.
Torode, Carl Maurice	408 Monticello Ave.	Lynchburg, Va.
Torrence, Sandra Lee	523 North Church St.	Mooresville, N. C.
Towell, John Reid	Route 1	Mocksville, N. C.
Tron, Anne Catherine	320 East End Ave.	Statesville, N. C.
Tutterow, James C., Jr.	Route 1	Mocksville, N. C.
Waldoch, Jacqueline Marie	Route 6, Box 475	Jacksonville, Fla.
Waller, Joan Carol	1882 Meadowbrook Dr.	Winston-Salem, N. C.

Walters, Gail Hatfield	409 South Elan Ave.	Greensboro, N. C.
Warner, Norman Joseph	340 Dunavant Lane	Statesville, N. C.
Wasson, Robert Lee, III	525 Virginia Ave.	Statesville, N. C.
Watters, Mary Ann	Route 3, Box 58	Newton, N. C.
Watts, Tommy Gill	206 South Oak St.	Statesville, N. C.
Wells, John Benjamin, III	3403 Canterbury St.	Greensboro, N. C.
Westmoreland, Emilee Jane	125 Cedar St.	Mooresville, N. C.
Whalen, Fred J.	736 12th Ave.	Hickory, N. C.
White, Steve Oneal	4624 Broad St.	Virginia Beach, Va.
Wiley, Susan E.	Mountain View Rd.	Somers, Conn.
Wilhelm, Brenda Hope	442 Drake St.	Statesville, N. C.
Winkelman, Fred Henry	306 Ellrid Dr.	Silver Spring, Md.

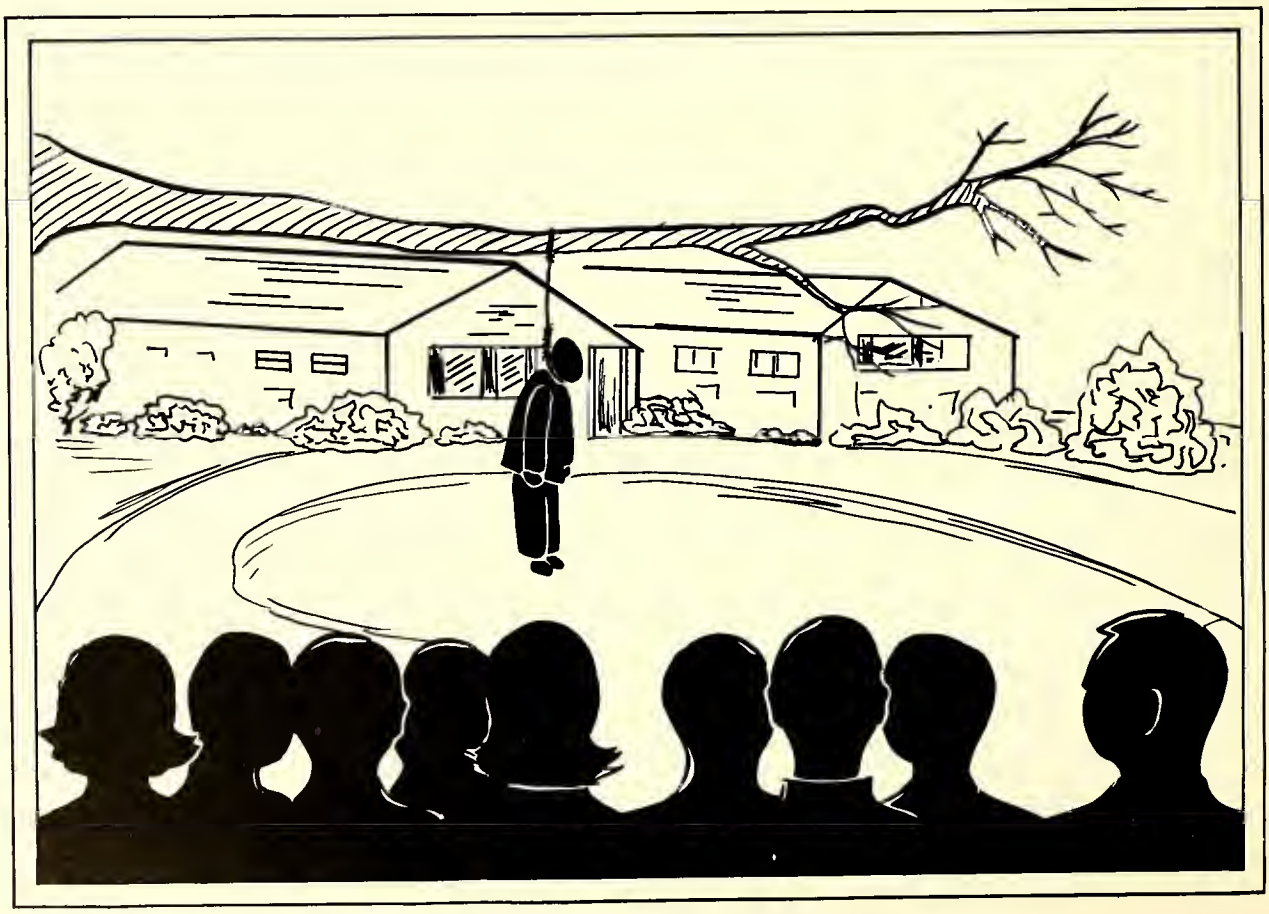

"We love those teachers who give essay questions on exams"

Freshman Directory

Abbondante, James Paul	78 Ramsey Road	Middlesex, N. J.
Adams, Charles Thomas	Route 10, Box 3540	Charlotte, N. C.
Alexander, Peggy Ann	45 Monroe Street	Stoney Point, N. C.
Allison, Stephen Harris	Route 7, Box 190	Statesville, N. C.
Alper, Sharon Jean	229 Kensington Ave.	Lynchburg, Va.
Anderson, Christina Eloise		Moravian Falls, N. C.
Anderson, Sherry Ellen		Moravian Falls, N. C.
Archer, Janice Lee	318 Center St.	Statesville, N. C.
Arndt, Brenda Gail	1515 Melviney St.	Statesville, N. C.
Barefoot, Eloise	Barium Springs Home	Barium Springs, N. C.
Barker, Mrs. Sue Jenkins	Route 5	Statesville, N. C.
Bowman, James Talmadge, Jr.	Box 475	Brown Summit, N. C.
Brawley, Allen Morrison	272 Ridgeway Ave.	Statesville, N. C.
Brawley, Carolyn LeGrand	835 Fourth St.	Hickory, N. C.
Breedlove, Randall Leonard	Route 1	Pleasant Garden, N. C.
Brendle, James David, II	122 Arnold Ave.	Elkin, N. C.
Bridgers, Robert Evans, Jr.	Box 297	Rowland, N. C.
Brinkley, Dennis William	431 Bristol Dr.	Statesville, N. C.
Brotherton, Terry Lee	Box 131	Denver, N. C.
Brown, Donna Ruth	427 East Center Ave.	Mooresville, N. C.
Brown, Fred Taylor	312 Boxt Ave.	Statesville, N. C.
Brown, Ralph Edward	Children's Home	Winston-Salem, N. C.
Brown, Richard Daniel		Claremont, N. C.
Brown, Richard Wayne	312 Bost Ave.	Statesville, N. C.
Brown, Thomas Eugene	Route 3, Farrington	Chapel Hill, N. C.
Brydges, Martha Beatrice	54 Stagecoach Rd.	Vincentown, N. C.
Bullard, Gail Syniscial	Route 2, Box 228	Harmony, N. C.
Burge, William Stephen	Box 127	King, N. C.
Burgess, Betty Lou	516 Virginia Ave.	Statesville, N. C.

Burns, Jackie Ann	701 East Center St.	Mooresville, N. C.
Burrus, Alfreida Anne	716 East Eleventh St.	Newton, N. C.
Caldwell, Ruth Dorrit	229 Patterson St.	Statesville, N. C.
Campbell, Johnny Howard	835 Boulevard	Statesville, N. C.
Campbell, Malcolm Layne	129 West Fourteenth St.	Salisbury, N. C.
Candillo, John Claren	30 Main St.	Addyston, Ohio
Cardwell, Robert Alexander, III	Cassandes Rd.	Madison, N. C.
Carpenter, Forrest Lafon	Route 1	Mooresville, N. C.
Carter, Billy Wayne	Route 2	Yadkinville, N. C.
Caudill, Dorene Marie	Route 1, Box 125	Sparta, N. C.
Cavin, Frances Rebecca	8444 Chesapeake Blvd.	Norfolk, Va.
Chapman, Carol Gene	Route 8, Box 209	Statesville, N. C.
Childers, Donald Ned	Route 2, Box 120	Stoney Point, N. C.
Chilton, Paul Taylor	1017 Elm St.	Reidsville, N. C.
Clendenin, Jessie Rose	Route 1	Statesville, N. C.
Clendenin, Michael Wayne	137 May Dr.	Statesville, N. C.
Clendenin, Spencer Lee	4801 Denmore Ave.	Alexandria, Va.
Cline, Bonnie Sue	541 Hartness Rd.	Statesville, N. C.
Cline, Charles Howard	Route 1, Box 279A	Conover, N. C.
Cloaninger, Troy Frank, Jr.	Route 3	Statesville, N. C.
Cloer, Wesley Ann	209 S. Oakwood Dr.	Williamsburg, Va.
Coblentz, Lucinda Kamp	105 Ferncliff Dr.	Williamsburg, Va.
Cochran, Judy Gay	823 Wilmae Dr.	Concord, N. C.
Cockerham, Bob H.	Box 3333, State Rd. E1	Elkin, N. C.
Coggins, Fred Austin	600 Hartford Rd.	Charlotte, N. C.
Collins, Karen Lougenia	Route 1	Troutman, N. C.
Comer, Konald Dale	317 East Phillip St.	Cobington, Va.
Conrad, Fred William	1803 Runnymeade Rd.	Winston-Salem, N. C.

Cook, Thomas Ross	2310 Roswell Ave.	Charlotte, N. C.
Cooke, Mirian Janice	Route 2, Box 49A	Mt. Airy, N. C.
Cornelius, Anna Clayton	Route 11	Troutman, N. C.
Corns, Billy Ray	R.F.D. 1	Lawsonville, N. C.
Couch, Larry Samuel		State Road, N. C.
Courain, Michael Henry	1113 Abingdon Rd.	Virginia Beach, Va.
Cox, Sherry Kaye	1000 Henshaw St.	North Wilkesboro, N. C.
Crater, Judity Lynne	Box 174	Yadkinville, N. C.
Craver, Linda Kaye	604 Old Salisbury Rd.	Winston-Salem, N. C.
Cribb, Roy Banks	608 S. Park St.	Mullins, S. C.
Crider, Johnny	Route 7, Box 154	Statesville, N. C.
Crowson, Dennis Gill	1105 Wood St.	Statesville, N. C.
Current, Billee Rose	507 West End Ave.	Statesville, N. C.
Dagenhart, Rick Jacob	Route 1	Taylorsville, N. C.
Dailey, Eric Thornton	1501 Linden Ave.	Lynchburg, Va.
Dancy, Mary Kathryn	Route 1, Box 41	Wilbur, N. C.
Davidson, Sylvia Ann	143 Woodlawn Dr.	Statesville, N. C.
Davis, Janet Cristine	4835 Sutton Pl.	Winston-Salem, N. C.
Davis, Saundra Kay	647 East Front St.	Statesville, N. C.
Dearman, Jane	339 Fieldstone Cr.	Statesville, N. C.
DeCunzo, James Louis	Route 4	Mooresville, N. C.
DeHart, Stewart Ray	704 Carr St.	Wenonah, N. J.
Dennis, Stephen Ray	105 South Lincoln	High Point, N. C.
DePew, William Samuel	205 Forest St.	Morganton, N. C.
Dick, Henry Edson	Route 10, Box 208	Greensboro, N. C.
Dillon, Harvey Bennett	Box 2	Walkertown, N. C.
Dishman, Glenn Allen	2025 Newton Dr.	Statesville, N. C.
Doswell, Robert Christian, Jr.		Milford, Va.
Dowell, Anita Lynn	4798 Mt. Pleasant Dr.	Winston-Salem, N. C.

Duckworth, Gary Moore	Route 1	Stanley, N. C.
Dupere, John Louis, Jr.	301 Brightwood Lane	Hampton, Va.
Dyson, Connie Neil	1643 Worth St.	Stoney Point, N. C.
Earnhardt, Clifford Holland	Route 5, Box 581	Salisbury, N. C.
Echerd, Neddie	Box 351	Taylorsville, N. C.
Eckley, Jane Marie	502 Lakeside Dr.	Statesville, N. C.
Edmiston, Robert Sam, III	Route 1, Box 140	Mt. Ulla, N. C.
Edwards, Pamela Jane	Route 7, Box 295	Statesville, N. C.
Eley, William Brinkley, Jr.	1510 Bolling Ave.	Norfolk, Va.
Elliott, Rita Lynn	Route 2, Box 314	Catawba, N. C.
Emery, Karen Elaine	Route 5	Statesville, N. C.
Ervin, Sylvia Diana	1601 Davie Ave.	Statesville, N. C.
Ervin, Tommy	Route 7, Box 566	Statesville, N. C.
Essic, Mary Ellen	Route 2	Mocksville, N. C.
Estep, Alice Lillie		Sparta, N. C.
Faison, Ernest Garland	Route 6	Salisbury, N. C.
Farmer, Stephanie Colleen	320 Fieldstone Cr.	Statesville, N. C.
Farrell, Judith Jane	136 Airport Rd.	Griffen, Ga.
Findt, William Charles, III	312 West Bell St.	Statesville, N. C.
Fisher, Thomas Wayne	211 McClure St.	Charlotte, N. C.
Flora, Ellen Ferrell	1517 Eton Rd.	Roanoke, Va.
Forester, Mary Jane	105 N. Brook St.	Wilkesboro, N. C.
Foster, Suzanne Penelope	409 Congdon St.	Georgetown, S. C.
Foust, Frances Gray	Route 3	Graham, N. C.
Fox, Wade Thomas	Route 2	Hiddenite, N. C.
Foy, Elizabeth Ann	School Dr.	Stoney Point, N. C.
Francese, Justine Anne	10 Brook Dr.	Waterford, Conn.
Franklin, Patsy Dianne	440 Tenth Ave.	Hickory, N. C.

Frazier, Gertine Catherine	142 N. Elm Street	Statesville, N. C.
Freeman, William Morris	225 Bost Street	Statesville, N. C.
Gaither, Lenora Jane	707 N. Center St.	Statesville, N. C.
Gaither, Thomas Kirkpatrick	114 Club Drive	Fort Mill, S. C.
Galliher, Shelby Jean	Route 2, Box 268	Harmony, N. C.
Gamble, Thomer Edward		Hickory, N. C.
Gantt, Wanda Rose	Route 4, Box 258	Statesville, N. C.
Garner, Thomas Garner		Hamptonville, N. C.
Gerringer, Edward Joel	217 Meadow Road	Draper, N. C.
Gibson, Helen Ruth, Mrs.	520 Holland Dr.	Statesville, N. C.
Goforth, Jerry Leo	Route 2, Box 18	Statesville, N. C.
Gonzalez, Albert James	Route 6, Landview	Huntington, N. Y.
Grainger, Ronald Alison	Route 1, Box 203	Linden, N. C.
Greer, Michael Scott	Box 79	Glen Alpine, N. C.
Gregory, Bonnie Carol	280 Hillcrest Dr.	Elkin, N. C.
Grubb, Norman Smith, Jr.	106 Macy Street	Greensboro, N. C.
Gwyn, John Austin	2125 W. Polo Road	Winston-Salem, N. C.
Hadley, Mary Jane	117 Magnolia St.	Statesville, N. C.
Hafer, Lem Rowe	Box 222	Taylorsville, N. C.
Hager, Don Nelson	Route 7, Box 227-A	Statesville, N. C.
Haley, Clarence Walter	1311-A Eaton Place	High Point, N. C.
Hall, Archiball Bruce	Box 134	Pawleys Island, S. C.
Hall, Connie Rebecca	607 E. Union St.	Morganton, N. C.
Hall, Michael Arthur	Box 22	Pine Hall, N. C.
Hamby, Ellis Claude		State Road, N. C.
Hamilton, Mary Wardlaw	132 Saint James St.	Georgetown, S. C.
Haring, Nancy Jeanne	520 Weisner Street	Winston-Salem, N. C.
Harmon, Barbara Ann	Route 2, Box 431	Newton, N. C.
Hartsell, Patrica Ann	Box 1544	Hickory, N. C.

Havel, Jeffery Frank	1801 Independence Road	Greensboro, N. C.
Head, Betty Sue	Route 2	Stoney Point, N. C.
Hensley, Brenda Kay	Route 1	Woodleaf, N. C.
Helper, Marilyn Kate	Route 8	Statesville, N. C.
Hiatt, Earl Booder, Jr.	Route 7	Winston-Salem, N. C.
Hill, Robert Clyde	Route 5, Box 286	Mount Airy, N. C.
Hinson, Anna Elizabeth	2311 Hopendale Ave.	Charlotte, N. C.
Hoke, Jerry Wayne	323 4th Street	Conover, N. C.
Holder, Larry Joel	206 Edgar Street	Roxboro, N. C.
Holmes, James Addison	510 Smighdale St.	Winston-Salem, N. C.
Honey, Mark Preston	1812 E. Boulevard	Charlotte, N. C.
Huffman, Rodney Steven	Route 1	Purlear, N. C.
Jackson, Helen Dale	Box 346	Chadbourn, N. C.
James, Lois E., Mrs.	Route 1	Olin, N. C.
Johnson, Cheryl Olivia	213 Crescent Rd.	Winston-Salem, N. C.
Johnson, Harold Nelson, Jr.	554 Brookdale Dr.	Statesville, N. C.
Johnson, Hilda Earleen	Route 1	Hamptonville, N. C.
Johnson, Shelva Jean	1600 Shelton Ave.	Statesville, N. C.
Johnston, Ruby Hackett	1401 Woodruff St.	Statesville, N. C.
Jones, James Donald	c/o R.E.A.	Mocksville, N. C.
Jones, John Harold	817 Clemmonsville Rd.	Winston-Salem, N. C.
Jones, Johnny Edward	1200 Wedgewood Dr.	Winston-Salem, N. C.
Jones, Love Innis	635 Walnut Street	Statesville, N. C.
Jones, Pamela H.	808 Sylvane Lane	Plant City, Fla.
Jordan, Michael Randall	Route 1	Troutman, N. C.
Joyce, Robert Franklin	Route 2	Kernersville, N. C.
Jurney, Steven Fowler	468 Reynolds Dr.	Statesville, N. C.
Kamentz, Randolph Joseph	Route 7, Box 77	Statesville, N. C.
Kamps, Mona Belle	333 Walton Drive	Statesville, N. C.

Keller, Jessie Mae	24 Lookover Lane	Yardley, Penn.
Kelley, James Carol	119 East Severn Rd.	Norfolk, Va.
Kenerly, Karen Rebecca	335 Forest Hill Rd.	Wilkesboro, N. C.
Kenerly, Loraine Scott	6 Culbreth Lane	Thomasville, N. C.
Kennedy, Judy Patricia	Box 1228, Lake Norman	Statesville, N. C.
Kepley, Alice Schadt	1238 S. Kings Drive	Charlotte, N. C.
Kincaid, Dennis Elwood	Route 7, Box 385	Morganton, N. C.
Kinnane, Honora Mary	7193 Brevard St.	Dayton 24, Ohio
Kirkpatrick, Brenda Anne	4437 Brevard St.	Statesville, N. C.
Lacky, Brenda Sue	Route 2, Box 120	Hiddenite, N. C.
Leckie, Brenda Gail	Route 5, Box 356	Statesville, N. C.
Ledbetter, Richard Wayne	619 North Bost St.	Statesville, N. C.
Leonard, Wade H., Jr.		Ringgold, Ga.
Lescault, Cecile Denise	3420 West Polo Rd.	Winston-Salem, N. C.
Lewis, Charles Anderson	645 Kelly Street	Statesville, N. C.
Liebowitz, Carol Ruth	244 N. Main St.	Spring Valley, N. Y.
Likos, Robert James	46 Mayfair Dr.	West Orange, N. J.
Linsey, Norma Gaye	Route 3, Box 222	Statesville, N. C.
Lippard, Gloria Dean	1516 Melviney St.	Statesville, N. C.
Lipscomb, Gloria Jean	Box 86	Port Royal, Va.
Little, Sherry Dean	Route 6, Box 101	Statesville, N. C.
Livingston, Mary Nelda	Route 2	Mocksville, N. C.
Long, Cheryl Blane	Route 1	Pfafftown, N. C.
Lowe, Sara Lynnette	Route 1	Olin, N. C.
Lutz, Ned C.	Box 587	Newton, N. C.
McCalley, Frances Ford	1323 Parcell St.	Fredericksburg, Va.
McCarter, Robert Eric	132 W. Stewart Ave.	Mooresville, N. C.
McCombs, Linda Ruth	809 North Race St.	Statesville, N. C.
McCutcheon, Edwin Lewis	3801 Fort Ave.	Lynchburg, Va.

McVey, Brenda Sue	Route 1, Box 477	Troutman, N. C.
Mack, Richard Thomas	746 N. Main St.	Mooresville, N. C.
Main, Kathryn	Box 1116, Mattituck	Long Island, N. Y.
Markland, Douglas Ray	Route 2	Advance, N. C.
Marsh, Clinton Dale		Reidsville, N. C.
Martin, Max, Jr.	Route 1	Jonesville, N. C.
Martin, Richard Wright	Route 7, Box 171	Statesville, N. C.
Massey, Bobby Joe	1137 Park Drive Ext.	Statesville, N. C.
Mast, Jimmie Dolores	Box 384	Dobson, N. C.
Mayes, David Allen	1603 Forest Rd.	Statesville, N. C.
Mayes, William Rhodes, Jr.	Drawer 190	Mayesville, N. C.
Melton, E. Diane	Route 1	Mocksville, N. C.
Melville, Jenny Louise	308 E. Street	N. Wilkesville, N. C.
Melvin, Teddy Earl	2018 McKnight Mill Rd.	Greensboro, N. C.
Memory, David Fredrick, Jr.	702 David Ave.	Statesville, N. C.
Mendaloff, Cynthia Ann	334 S. Race St.	Statesville, N. C.
Miller, James Ronald	Route 8, Box 161	Statesville, N. C.
Miller, Fachel Anne	1767 Cyro Dr.	Winston-Salem, N. C.
Misenheimer, Brenda Ann	Route 8, Box 352	Statesville, N. C.
Moffitt, Harold William	Route 2, Box 346	Arden, N. C.
Moore, Donald Richard	Route 2	Liberty, N. C.
Moore, Nancy	Route 1	Troutman, N. C.
Moore, Patricia Foster	Box 366	North Wilkesboro, N. C
Moore, Sarah Joyce	303 Oakland Ave.	Statesville, N. C.
Moore, David Martin	303 Oakland Ave.	Statesville, N. C.
Morrison, Donald Ray	520 Kerr St.	Statesville, N. C.
Morrison, Richard Edgar	Route 8, Box 79	Statesville, N. C.
Moore, Larry Christian	1407 Edgewood Dr.	Mount Airy, N. C.
Moore, Jo-Ellen	502 Davie Ave.	Statesville, N. C.

Morton, Frances H.	424 Long St.	Statesville, N. C.
Morton, Linda Joy	1540 Yadkin St.	Statesville, N. C.
Motsinger, Donald Wilson	Box 694	Kernersville, N. C.
Murdock, Gayle Edwin	Box 315	Troutman, N. C.
Muse, David John	Box 11223	Greensboro, N. C.
Mustyan, Linda Elaine	1907 Courtland Rd.	Alexandria, Va.
Myers, Betty Jean	1935 E. Broad St.	Statesville, N. C.
Nance, Linda Gail	Box 12	Barium Springs, N. C.
Nichols, Mary Jane	Box 5	Purlear, N. C.
Norman, Wayne Allen		Hamptonville, N. C.
Orren, Linda Dorislyn	2155 Amity Hill Rd.	Statesville, N. C.
Osborne, Dennis Kay	2412 Old Forest Rd.	Lynchburg, Va.
Ostwalt, Larry Ben	Route 7, Box 490	Statesville, N. C.
Overby, Brenda Mae	Route 1	Danbury, N. C.
Overcash, Sandra Jane	Route 7, Box 567	Statesville, N. C.
Owens, James Sherman	1818 5th St. Ext.	Statesville, N. C.
Owens, Jennings Kerr	300 Tyson Ave.	Bennettsville, S. C.
Parker, Wayne Oliver	1216 Forrest Dr.	Mount Airy, N. C.
Parleir, Nancy Elizabeth	Route 2, Box 25	Moravian Falls, N. C.
Paschal, Earl Seth	Route 1	Julian, N. C.
Pence, Bob Steele	462 Reynolds Dr.	Statesville, N. C.
Pendleton, Tessa Ann	Route 1, Box 6-A	Salisbury, N. C.
Pennell, Jimmy Guy	7th St., Route 2	Taylorsville, N. C.
Peterson, Carolyn Ann	1933 Maryland Ave.	Charlotte, N. C.
Pettyjohn, Parmalee Rogers	2117 Rivermount Ave.	Lynchburg, Va.
Pfaff, Judy Carol	Route 1	Tobaccoville, N. C.
Phillips, Elizabeth Joe	Love Valley Motel	Love Valley, N. C.
Pickett, Helen Elizabeth	433 Ridgeway Ave.	Statesville, N. C.
Pickler, Mary Lynn	1136 James St.	Charlotte, N. C.

Pierce, Linda Sue	Route 2, Box 165	Harmony, N. C.
Poole, James Daniel	756 N. Miller Ave.	Statesville, N. C.
Poole, Vivian Katherine	431 Church St.	Mocksville, N. C.
Poplin, Charles Crumpler	Box 349	Elkin, N. C.
Porter, Phillip Darryl	312 Susses St.	Lynchburg, Va.
Potts, Terry Lynn	Route 3	Mocksville, N. C.
Powell, Mary Claudine	1810 E. Broad St.	Statesville, N. C.
Price, Richard Jefferson	Route 2, Box 206	Taylorsville, N. C.
Proto, Sara Raye	Route 1	Lexington, N. C.
Pruett, Gary Martin	1207 Mitchell St.	Mount Airy, N. C.
Putnam, Charles McDuffie	522 Virginia St.	Statesville, N. C.
Ramsey, Sylvia Kay	1425 Davie Ave.	Statesville, N. C.
Rash, Carolyn Jane	Route 1	Troutman, N. C.
Reavis, Jimmie Luther	Route 2, Box 302	Harmony, N. C.
Reavis, Rebecca Jane	606 W. Maple St.	Johnson City, Tenn.
Reavis, Leonard Thomas	Route 1, Box 302	Mount Airy, N. C.
Reece, Perry Wooten	312 Owyn Ave.	Elkin, N. C.
Reynolds, Terry Ellen	Route 2, Box 156	Cleveland, N. C.
Richards, Gregory Allen	620 Fairfield Rd.	Wayne, N. J.
Rinehardt, Patricia Elaine	430 N. Academy St.	Mooresville, N. C.
Ring, James Cecil	Route 2	Dobson, N. C.
Roach, Jack Thomas	1402 First St.	Neptune Beach, Fla.
Rogers, John Boyce, Jr.	901 4th Street	Statesville, N. C.
Rushing, Gilbert Douglas	Route 1	West End, N. C.
Russell, Chester Darwin	853 Wendover Rd.	Statesville, N. C.
Ryalls, William Marcus	130 Bell Ave.	Belmont, N. C.
Samsel, Rebecca Ann	602 Holland Dr.	Statesville, N. C.
Schmottlach, Ellen Jane	824 Armstrong St.	Statesville, N. C.
Schnupper, Cynthia Lee	5615 Glen Forest Dr.	Charlotte, N. C.

Schultz, Donald John	596 Overlook Dr.	Wyckoff, N. J.
Scudder, David Lynn	144 Bost St.	Statesville, N. C.
Sebastian, Claudia Marie	1711 Third St. Ext.	Statesville, N. C.
Seitter, Mary Beth	Route 3, Box 39	Georgetown, S. C.
Sexton, Elizabeth Dale	Route 2, Box 93	Elkin, N. C.
Sharpe, Carl Watt	Route 1	Olin, N. C.
Sharpe, Janice Yvonne	Route 4	Statesville, N. C.
Sherrill, John Logan	325 Oakwood Dr.	Statesville, N. C.
Sherrill, James Hager	728 E. Board St.	Statesville, N. C.
Shinn, Robert Taylor	Route 1	Mount Airy, N. C.
Shook, Gerald Brent	704 Alexander St.	Statesville, N. C.
Shook, Carolyn Mae	Route 6, Box 332	Statesville, N. C.
Shreve, William Sherrill	Route 3	Reidsville, N. C.
Sigmon, Alice May	Route 1	Denver, N. C.
Sigmon, Tony Calvin	Route 1	Denver, N. C.
Simmons, Charles M.	Route 1	China Grove, N. C.
Simpson, Curtis Wayne	121 Long St.	Mayodan, N. C.
Simpson, Joan Ligon	Box 22	Iva, S. C.
Sladeski, Susan Enid	Box 266	Oxford, Pa.
Slaughter, Barry Goodwin	200 Brackernidge Ave.	Norfolk, Va.
Sloop, Richard Knox	Box 98	N. Wilkesboro, N. C.
Smathers, Iva Christine	Route 1, Box 396	Waynesville, N. C.
Smith, Nancy Rebecca	413 Sunset Dr.	Monroe, N. C.
Smithwick, Robert R.	504 E. Coleman Ave.	Dade City, Fla.
Somers, Charlie Norman	Route 4, Box 305	Statesville, N. C.
Sossman, Charles Andrew	306 College St.	Morganton, N. C.
Spain, Charles Andrew	118 Chapman St.	Charlotte, N. C.
Speir, Robert Wilkinson	677 Elewellyn Place	Charlotte, N. C.
Stanfield, Robert Larry	Route 1	Reidsville, N. C.

Stewart, Gary Franklin	Route 2, Box 9	Catawba, N. C.
Stewart, James Henry	Route 6, Box 278	Statesville, N. C.
Stewart, Millie Andree	1123 Monpelier Dr.	Greensboro, N. C.
Stikeleather, Carla Lynn	Route 3, Box 87	Statesville, N. C.
Stikeleather, Elizabeth Dare	Oakland Ave.	Statesville, N. C.
Stinson, Donna Gayle	Route 7	Statesville, N. C.
Stone, Michael Joseph	1079 Rivermont Terr.	Lynchburg, Va.
Stone, Burdette Warren	Box 14	Williams, S. C.
Strader, Marshall Wayne	2023 Robin Hood Rd.	Winston-Salem, N. C.
Stroud, Elizabeth Ann	Route 1, Box 331	Mocksville, N. C.
Swann, Rachel Barbara	419 Piedmont St.	Reidsville, N. C.
Talbert, Wayne Walt	2604 Newton Dr.	Statesville, N. C.
Temme, Susan Louise	3203 Wynford Dr.	Fairfax, Va.
Thomas, Elizabeth Paris	Box 154	Hiddenite, N. C.
Thomas, John Charles	915 Floyd St.	Lynchburg, Va.
Thomas, Judith Ellen	1235 Westover Tr.	Asheboro, N. C.
Thomas, Karen Ann	1235 Westover Tr.	Asheboro, N. C.
Thompson, Ernie Rae	Route 4, Box 111	Statesville, N. C.
Tillerson, Mishew Evelyn	Box 163	Apex, N. C.
Tilley, Paul Vernon	Route 1	Danbury, N. C.
Travis, Anna Darlene	213 Caldwell St.	Newton, N. C.
Troutman, Glenn Curtis, Jr.	436 S. Tradd St.	Statesville, N. C.
Troutman, Jane Keith	535 Hedrick Dr.	Statesville, N. C.
Troutman, William Sherrill	Route 2	Harmony, N. C.
Underwood, Calvin E., Jr.	Route 3	Hickory, N. C.
Vaden, Kale Norman	Route 2	Westfield, N. C.
Venable, Gary Leon	Route 1, Box 144	Westfield, N. C.
Vollbracht, Rata Mae	Route 2, Box 483	Kings Mountain, N. C.
Wagoner, Janice Marie	208 Dogwood Dr.	High Point, N. C.

Walker, Donald Sanford	2508 Hurley Dr.	Greensboro, N. C.
Walker, William Edmond	921 Salisbury Rd.	Statesville, N. C.
Wall, Linda Permelia	Box 162	Yadkinville, N. C.
Walton, Terry Lee	239 Bromack Dr.	Atlanta 15, Ga.
Waltrip, Marshall Davis, Jr.	144 Mercury Blvd.	Hampton, Va.
Ward, Andree Kay	524 Ellis St.	Salisbury, N. C.
Warren, Douglas Anne	Route 8	Statesville, N. C.
Warren, Fred Oldring	337 Westwood Dr.	Suffolk, Va.
Warren, Michael Wayne	Route 7	Statesville, N. C.
Warren, Susan Jeanette	Route 3	Statesville, N. C.
Watkins, Gilmer Oneil	Route 1	Lawsonville, N. C.
Watson, Barbara Willena	Route 1	Ennice, N. C.
Watts, Rebecca Ellen	1531 Arrow St.	Lynchburg, Va.
Watts, Sarah Guy	244 N. Race St.	Statesville, N. C.
Waugh, Kenneth Wayne	Route 6	Statesville, N. C.
Waugh, Linda Gail	Route 1	Stoney Point, N. C.
Weaver, Judith Sue	704 Kentucky St.	Kannapolis, N. C.
Welborne, Robert Levi	Route 4	Taylorsville, N. C.
Weston, Thomas Phillip	1435 E. Polo Rd.	Winston-Salem, N. C.
Whitaker, Hilda I	Route 3	Yadkinville, N. C.
White, Jeffrey Wilson	Route 7	Statesville, N. C.
White, Kenneth Morris	307 E. Side Dr.	Statesville, N. C.
White, Judith Lucille	Box 667	Asheboro, N. C.
White, Robert Thomas	5959 Jefferson Ave.	Newport News, Va.
Whitley, James Leonard	Route 1	Statesville, N. C.
Widener, Jane Ellen	Spottswood Place	Lynchburg, Va.
Wiedemer, Robert P.	3422 Arnold Lane	Falls Church, Va.
Williams, Charles Blaney	Route 1	Roseboro, N. C.
Williams, Donald Ray	301 Lindale Dr.	High Point, N. C.

Williams, Rebecca Slone	628 Pressler Rd.	Charlotte, N. C.
Williams, Warren Browning		Galesville, Md.
Willard, Thomas Mamuel	Route 1	Statesville, N. C.
Wilson, John Marcus	110 Prospect St.	Leaksville, N. C.
Winsor, Bererly Iris	Route 2	Hiddenite, N. C.
Winslow, Nancy Louise	Route 5	High Point, N. C.
Wokatsch, Jurgen	1007-1/2 N. Center St.	Statesville, N. C.
Wood, Robert Burkes	416 Summit Ave.	Statesville, N. C.
Woodard, Linda Lee	Route 1, Box 52	Climax, N. C.
Woodside, Sandre Lee	2213 E. Board St.	Statesville, N. C.
Yokley, Elaine Gray	Harmon Drive	Thomasville, N. C.
York, Shirley Ann	Route 1	Harmony, N. C.
Young, Ava Ayers	Oxford Place	High Point, N. C.
Young, Barbara Lou	Oakdale Dr.	Statesville, N. C.
Yount, Lillis Caroline	227 West "C" St.	Newton, N. C.

Advertisements

Congratulations

to the

class of

1966

FROM

HERBERT S. WEINTRAUB

BABE'S BEAUTY SALON

RALPH SLOAN, INC.

Fashion Center For Men
873-4581
105 E. Broad St.
Statesville
North Carolina

THE JEWEL SHOP

SUPERIOR DAIRIES

All Jersey Milk With All
The Extras

Statesville, N. C.
Telephone 872-2464

PARLIER
PLUMBING & HEATING CO.

118 Stockton Street
Statesville, N. C.

SPAINHOUR'S

Statesville's Fashion
Center

Statesville, N. C.

PLYER MEN'S STORE, INC.

119 E. Broad St.
Statesville, N. C.
28677

Quality - Style

PLYLER'S
108 W. Broad St.
Statesville, N. C. 28677

STARRETTE'S OFFICE
EQUIPMENT, INC.

Office Supply Center

Telephone 872-2441

KEWAUNEE TECHNICAL FURNITURE COMPANY

Congratulations to the Class of '66

Designers, Engineers, and Manufacturers

NORTH CAROLINA NATIONAL BANK

Your Bank of Opportunity
Member Federal Reserve System
Federal Deposit Insurance Corporation
Statesville, N. C.
Harmony, N. C.
Troutman, N. C.

Compliments of

SOUTHERN SCREW COMPANY

Statesville, North Carolina

Compliments of

HUNT MANUFACTURING COMPANY

Statesville, N. C. - Philadelphia, Pa.

Manufacturers of Boston & Speedball Products

PLAYHOUSE THEATER

Our Sincere Best Wishes
To Mitchell College

STATESVILLE FLOUR MILLS COMPANY

HOLMES DRUG CO.

"ON THE SQUARE"

Statesville, N. C.

Compliments of

A FRIEND

P & J PILLOW CO.

Hickory, N. C.

Compliments of

FOREST HEIGHTS PHARMACY

PRINTCRAFTER'S

Commercial Printing
115 West Water Street
Statesville, N. C.

Compliments of

FRONT STREET CAFE

STATESVILLE DRUG CO.

Dial TR3-4351

Dial TR3-3612

The Rexall Store

Compliments of

GORDON FURNITURE STORE

Compliments of

W.E. SALE & SONS

Ronda, N. C.

Compliments of

MODERN CLEANERS

1315 West Front Street

WESTGATE PHARMACY, INC.

Statesville's Largest and
One of North Carolina's
Finest Drug Stores

Free Delivery Within
the Hour

Compliments of

STATESVILLE CHAIR COMPANY

STATESVILLE RECORD AND LANDMARK

GARRISON MACHINERY COMPANY

NICHOLSON FUNERAL HOME

135 East Front Street
Statesville, N. C.
Telephone 872 - 5287

It is always a courtesy and a privilege to be invited to have a part in the Mitchell College Annual. Likewise, it is an honor and a blessing to encourage young people. May the future of each student at Mitchell College be multiple of your hopes. We sincerely hope for each of you the very best.

Nicholson Funeral Home

By Marvin Raymer

Compliments of

BANK OF STATESVILLE

Statesville's Only Home-Owned Bank

STARRETTE TYPEWRITER SERVICE
Underwood Typewriters
Adding Machines - Office Supplies
Forest Heights Shopping Center

Compliments of

FOX-MULLIS INSURANCE COMPANY

Compliments of

THE VANCE RATHSKELLER

We cater to the College Set

Compliments of

THE SHERRILL LUMBER COMPANY

Dial 873-4319 P.O. Box 826

BLACKWELDERS

The Home of Quality Furniture
For Less Money

Downtown
125 West Broad
Music Center

Main Store
Highway 21 North
Open until
7:30 P.M.

PRINTCRAFTER'S , INC.

Commercial Printing

115 West Water Street
Statesville, North Carolina
Phone 873-7387

CHAMBER OF COMMERCE

STATESVILLE, NORTH CAROLINA

Compliments of

MYERS OIL COMPANY

AMERICAN OIL COMPANY PRODUCTS

Compliments of

A FRIEND

of

MITCHELL COLLEGE

THE WEBB INSURANCE AGENCY, INC.

318 South Center Street

STATESVILLE, NORTH CAROLINA

873-4369

Representing The Travelers

FANJOY AND COMPANY

Furniture Manufacturers' Agents

CONGRATULATE

MITCHELL COLLEGE

on the progress made and its expanding usefulness

Compliments of

NORTH STATE LUMBER COMPANY

M. J. Angell, President

T.L. DYSARD AND SON, INC.

CONGRATULATE

THE CLASS OF 1966

and

MITCHELL COLLEGE

on its expanding program

GILBERT READY MIXED CONCRETE COMPANY

proudly supports

MITCHELL COLLEGE

and acknowledges the vital contribution the College is making to the progress of Statesville and a wide surrounding area.

BELK'S STORES

Statesville's Largest
Distributor of Reliable Merchandise
Home of Better Values

(We Sell for Less)

HOME BAKERY

134 West Broad St.
Telephone 873-4621

"Specializing in Wedding,
Birthday & Anniversary Cakes"

Compliments of

BEAUNIT TEXTILES

Naturally it's Gas for Cooking,
water heating, heating, and for
Air Conditioning!

PUBLIC SERVICE COMPANY

FIRST SAVINGS AND LOAN ASSOCIATION

209 West Front Street

SECURITY
&
SERVICE

since 1887

Come Alive,
You're
in the
Pepsi
Generation!
Say
PEPSI
PLEASE!

THE SPORTS SHOP

PHONE 873-3206

100 North Center Street

Statesville, N. C.

BABE'S BEAUTY SALON

Mr. and Mrs. W. P. Alexander

Owners

THE JEWEL SHOP

Compliments of

HARVEY B. REESE, DISTRIBUTOR

Sealtest

DAIRY PRODUCTS

Be Really Refreshed

Pause for a Coke--King Size

COCA-COLA

Bottled Under Authority of

Statesville Coca-Cola Bottling Company

RALPH SLOAN, INC.

FASHION CENTER FOR MEN

873-4581

105 E. Broad St.

Statesville, North Carolina

SUPERIOR DAIRIES

SPAINHOUR'S

STATESVILLE'S FASHION CENTER

Statesville, N. C.

Parlier PLUMBING & HEATING CO.

118 Stockton Street

Statesville, N. C.

Telephone 872-2421

PLYLER MEN'S STORE, INC.

119 E. Broad St. - Statesville, N. C.
28677
Quality-Style

PLYLER'S
108 West Broad St.
Statesville, N. C.

Compliments of

IREDELL LAUNDRY

Coin Laundry and Dry Cleaners

Village

THE NORTHWESTERN BANK

STATESVILLE, N. C.

CLEVELAND, N. C.

IREDELL F. C. X.

STATESVILLE, N. C.

YOUNG MEN'S SHOP

Our Best Ads aren't written
They're Worn

1075 Center Street Tel. 873-7412

Exclusively franchised

ONE HOUR
"MARTINIZING"

The most in Dry Cleaning

Phone 872-2234
226 West Broad St.
Statesville, N. C.

BRADY PRINTING COMPANY

Statesville, North Carolina

Commercial Printing-Office Supplies

Serving Piedmont North Carolina
For Over 70 Years

Rental
UNIFORM SERVICE

of Statesville

Compliments of
H I N E S

Compliments of
EFIRD'S DEPARTMENT STORE
and
EFIRD'S TOY LAND

Compliments of
JOHNSON GREENHOUSES, INC.

CREEDMORE'S CITY CABS, INC.
Radio Cabs
Dial 872-5235
Located at Bus Station
24 hour service
Statesville, N.C.

Congratulations
To The Circle
HOLLAND TRANSFER COMPANY

Best Wishes for Your Success
FRALEY'S FOOD FAIR
Your Hometown Grocer
Where Shopping is a Pleasure

Compliments
of
S M I T H E Y ' S

We Congratulate The Circle
HARMON'S FOOD SHOPPING CENTER
1011 West Front St.
Statesville, N. C.

Compliments of
STAR MILLING COMPANY

CITY NEWS STAND
congratulates
Mitchell College and The Circle

MERLE NORMAN COSMETICS
"Home of the Free Hour of Beauty"
149 East Broad St.
Statesville, N. C.
Tel. 872-4141

Compliments of
STATESVILLE JEWELRY
& LOAN CO.
111 West Front St.
Statesville, North Carolina
873-7948

SHERRILL FURNITURE COMPANY

Manufacturers

Statesville, North Carolina

Falstaff Distributors

Beer

TRIPLETT WHOLESALE, INC.

Photographers' Page

This page is dedicated to Tommy Watts, student photographer, and his assistant Dennis Kincaid. It is intended to give them a chance to demonstrate their skill in the artistic aspects of photography. For those interested in photography, Tommy and Dennis shot this picture with a Rolieflex camera on Kodak Plus-X film at f22, 1/200 second, using available light in their darkroom. (While it was dark, of course.)

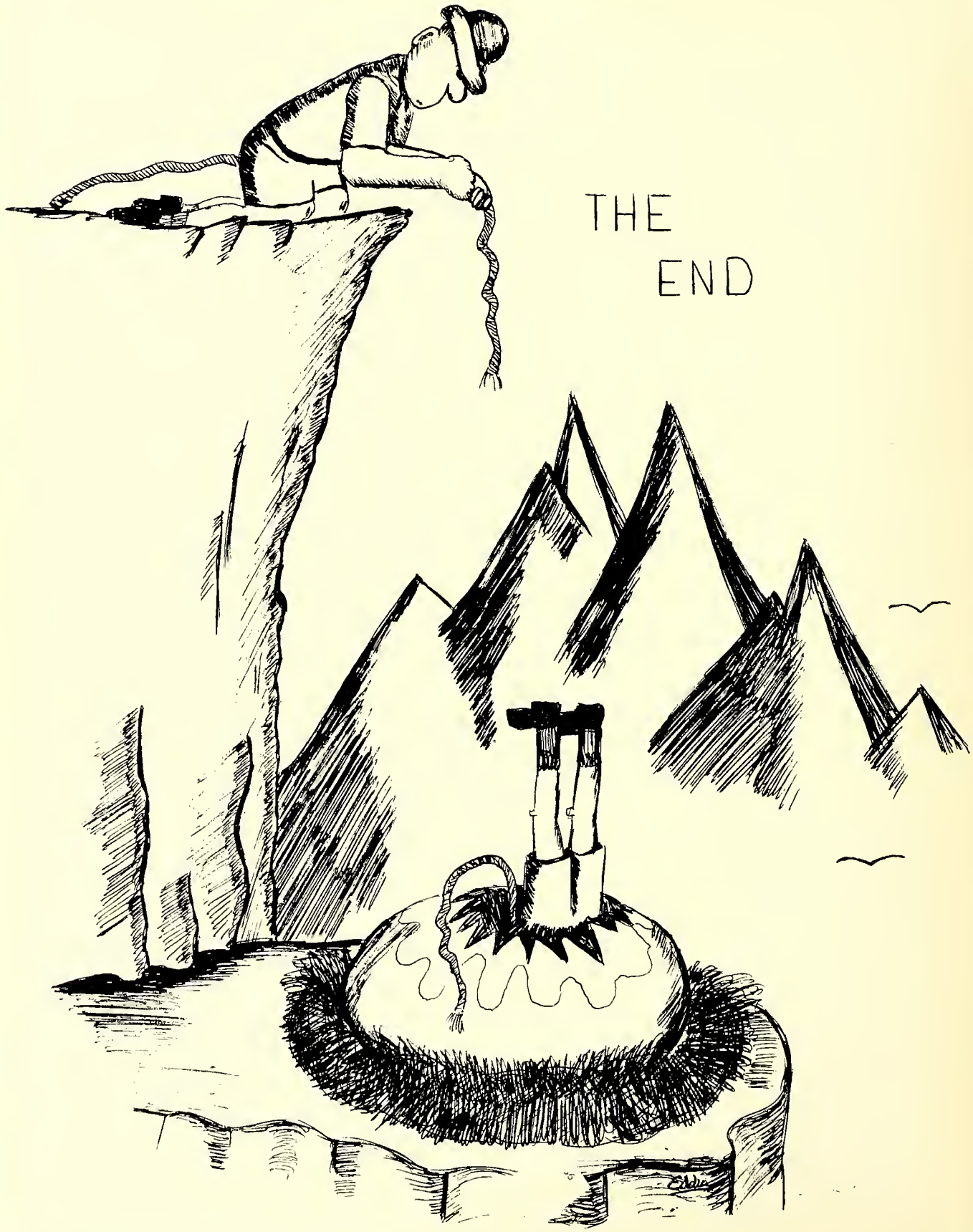
THE
END

SPEED
LIMIT
10